107 Aften ved stranden – af Jens Frederiksen
80 Aggersund Mazurka
37 Annen-polka
52 Baltzar-Sørens Vestenom e. F Iversen
92 Bedstefars Vals
49 Blaydon races
78 Boddup Jenses vals
35 Brudemarch fra Himmerland 1
36 Brudemarch fra Himmerland 2
32 Brøndums hopsa
118 Bøhmerdans
77 Canada Polka
49 Den evigglade kobbersmed
65 Den første hopsa e. Otto Trads
99 Den gamle trekant
49 Den lille englænder
102 Den lille mazurka
75 Den Muntre Kreds
95 Den røde lue
4 Der er så langt mellem snapsene
62 Donnableska
63 Du har så kønne øjne
33 Ejnars polka e. Ejnar Kristiansen
88 En nem bette ting
50 Engelsk mallebrok
18 Entour e. Jens Frederiksen
62 Familie Sekstur
73 Familiepolka e. Just Justesen
4 Feder Mikkel
20 Firkantet sløjfe e. Evald Thomsen
44 Firtur på langs e. Jens Frederiksen
85 Fjältnäss Polska
46 Flyvgal e. Jens Frederiksen
101 Fløjte Niels vals
82 Forårsschottish af Gunner Friis
42 Fransk Sprog e. MP Sørensen
103 Fynsk polka
45 Fynsk polka af Otto Trads
50 Gallopade e. Hans Sørensen
12 Galop e. Otto Trads
44 Gammel vals
98 Gl. Buus sekstur
114 Hamborg af Aksel Krogh
28 Hamborg Sekstur
9 Hamborg Skotsk e. Otto Trads
14 Hamborg Sveitrit e. Chr. Skytte
108 Hamborger waltz
69 Hjemlandspolka e. Otto Trads
113 Holstensk vals
112 Hopsa af Fløjte Niels
87 Hornfiffen
46 Jydsk Pollemeie e. Jens Frederiksen
23 Karen Bødkers vals e. Evald Thomsen
38 Katrinevalsen e. Otto Trads
76 Kedelflikkerdans
14 Kontra fra Hobro
22 Kr. Byrsteds rheinlænder e. Otto Trads
72 Kr. Skippers firtur
79 Kren Bentsens Hopsa
81 Kræn Poulsens mazurka
93 Lilleputte Mazurka
8 Limfjords-hopsa
34 Lonens træskovals e. Finn Christensen
51 Marchdans
15 Mazurka fra Strandby
110 Melodier af brdr. Bast
71 Menuet fra Ullids e. HC Sørensen
111 Min kones vals af Jens Frederiksen
21 Mortens polka
33 Muddis Meddesøvn
117 Nibe Polka
94 Nu skal vi op, Hopsa
68 Når vandet fryser i Hanerne e. Otto Trads
58 Ottemandsdans af Wollesen
56 Ottemandsdans e. Jens Frederiksen
10 Ottemandsdans e. Otto Trads
11 Ottemandsdans efter Niels Jørgensen
42 Ottetalsdans
47 Ottetur
49 Pigernes fornøjelse
91 Polka af Jens Chr. Christensen
1 Polka fra Fandrup
41 Polka fra Himmerland e. Evald Thomsen
53 Polka Gullet Rundt e. F Iversen
104 Polka no 14 - af Jens Frederiksen
89 Polka nr. 40
27 Polka sekstur
74 Polka Vestenom e. N Jørgensen
105 Rheinlænder efter Jens Frederiksen.
67 Rheinlænderhopsa e. Otto Trads
24 Ringridningspolka e. Otto Trads
18 Rundt Firtour e. Jens Frederiksen
40 Rævens vals e. Evald Thomsen
83 Scottisch efter LP Christensen
84 Scottishpotpourri
5 Scottish-potpourri (1+2+3, Præsten, Pindsvine-)
2 Se Norges blomsterdal
7 Sekstur efter Just Justesen, Arden
44 Sextur på langs e. Jens Frederiksen
43 Sjampa dans
96 Skyttes polka 1
96 Skyttes polka 2
16 Slidsken e. Chr. Skytte
70 Smed Christians polka e. Evald Thomsen
43 Springforkert
13 Sveitrit e. Otto Trads
15 Syvtrit
21 Så går vi den nån vej
29 Tellings Hopsa e. Chr. Telling
17 Tolderens vals af Otto Trads
55 Totur og Tretur fra Himmerland
30 Totur til Vejle potpourri 1
31 Totur til Vejle Potpourri 2
64 Trads Mazurka e. Otto Trads
116 Trekant af Fregsgård Iversen
6 Trekant efter Ejnar Christiansen
18 Tretour e. Jens Frederiksen
48 Trippevals 1 og 2 af Richard Jacobsen
74 Trippevals e. N Jørgensen
13 Tyrolersveitrit e. Justesen-familien
115 Vals af Chresten Andersen
3 Vals fra Fandrup
109 Vals No 114
100 Vals nr. 9
90 Vals nr. 93 af Jens Frederiksen
51 Vals Presto e. HC Sørensen
106 Valsen til Christine – af Carl Erik Lundgaard
97 Varsoviane
60 Veirmølle-Dansen e. HC Sørensen
25 Vestenom af Jens Jensen
26 Østrupvalsen e. Otto Trads

Polka fra Fandrup

Efter Kristian Andersen

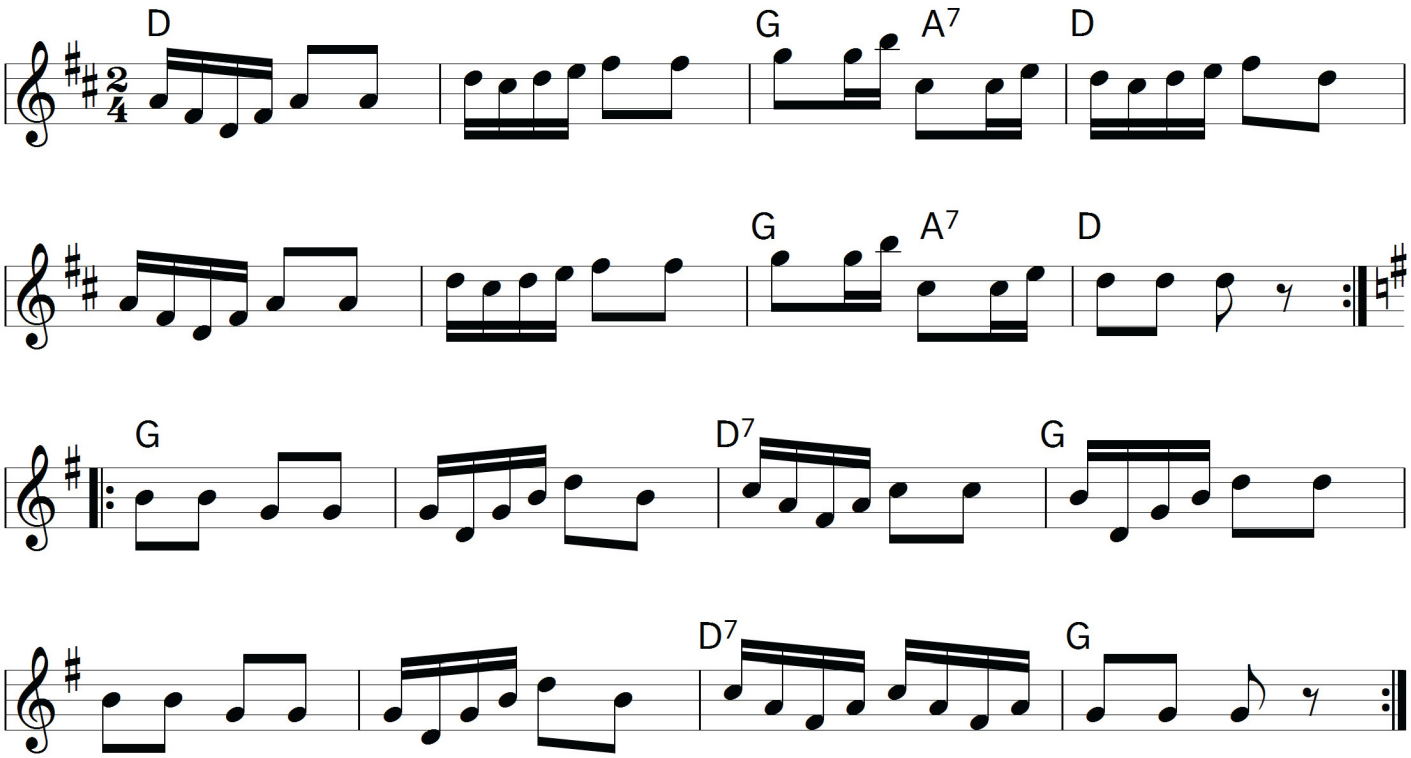

Se Norges blomsterdal

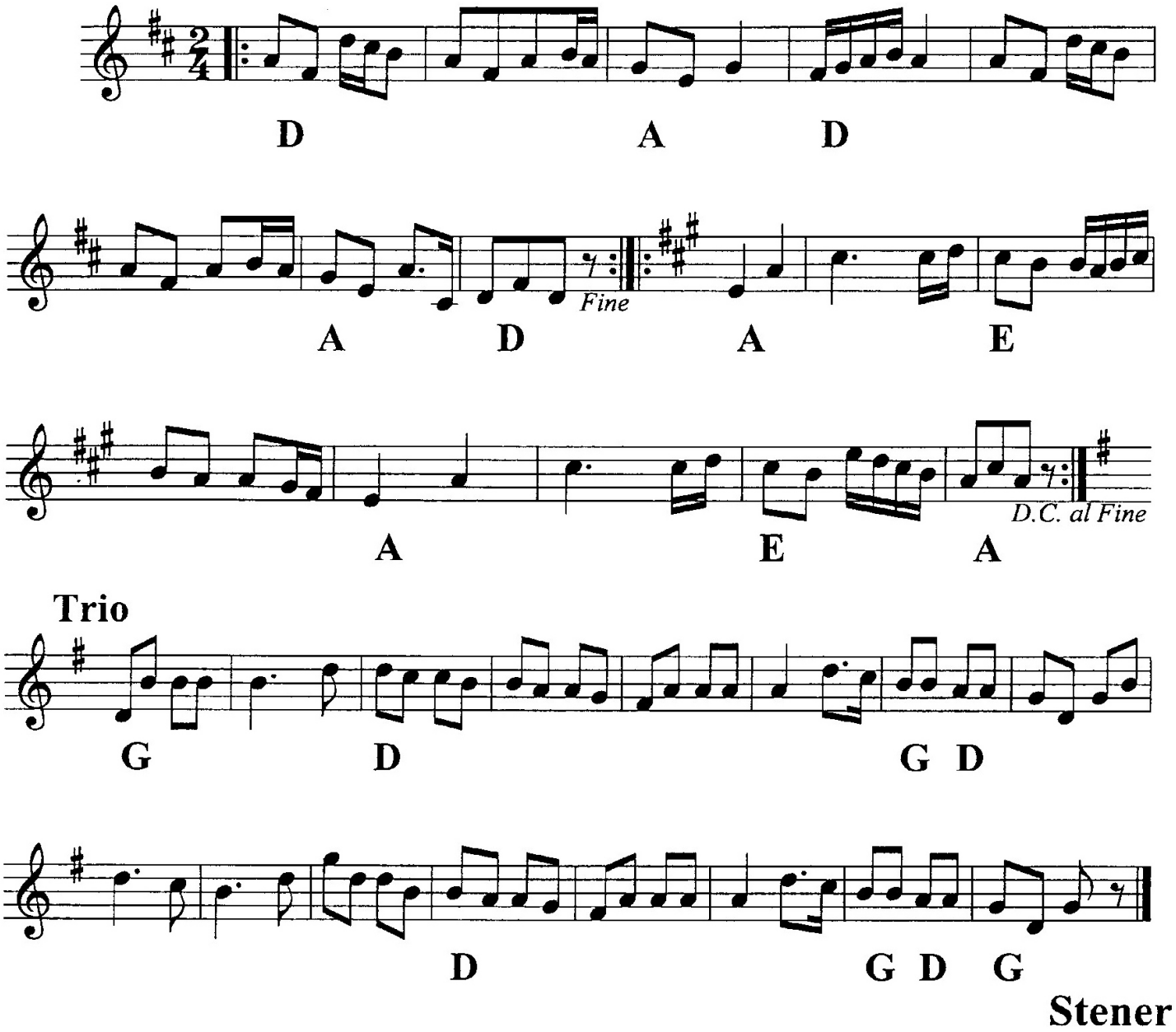

Stener

Vals fra Fandrup

Efter Kristian Andersen / Arr: Ivan Amtoft

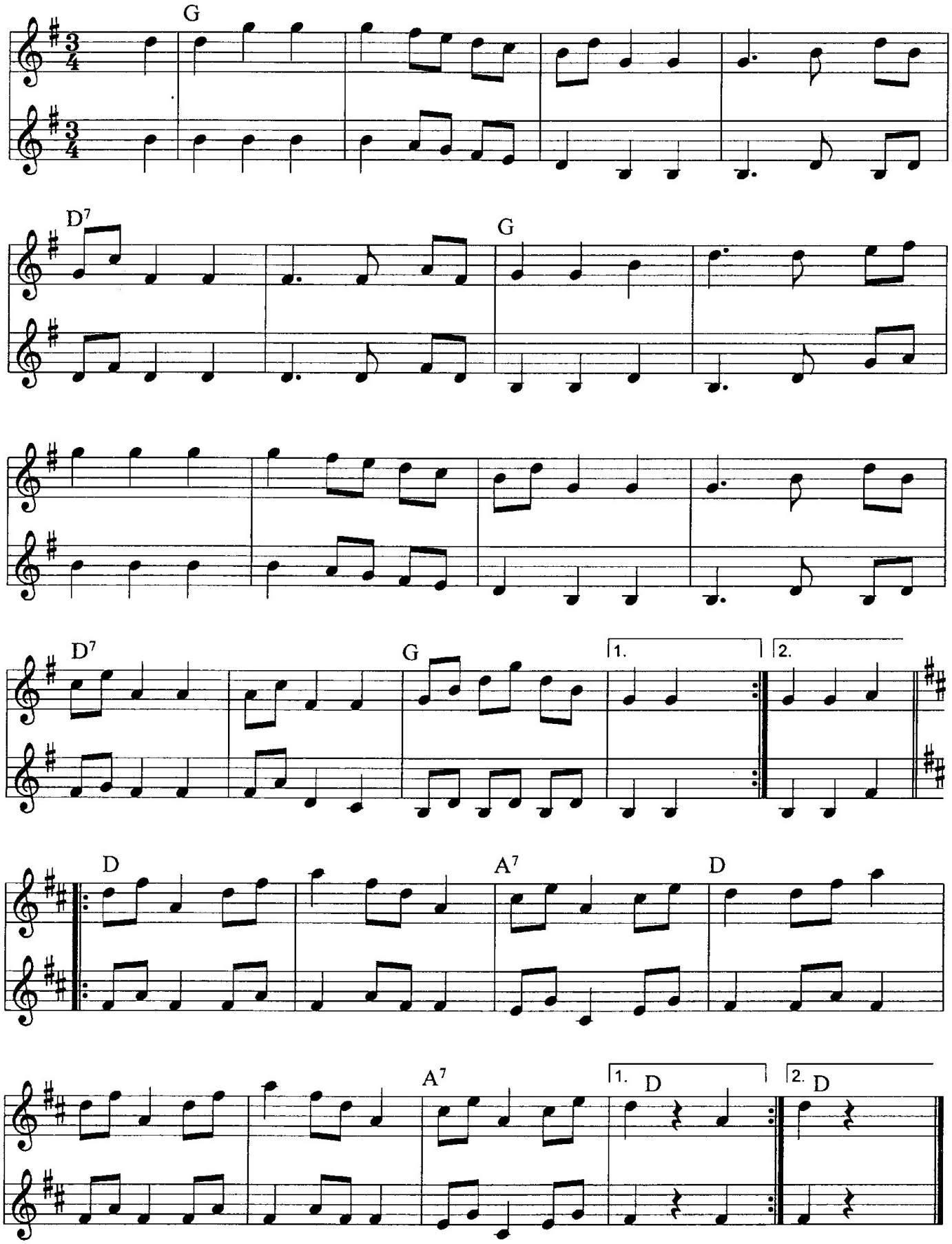

Der er langt mellem snapsene

Schottish

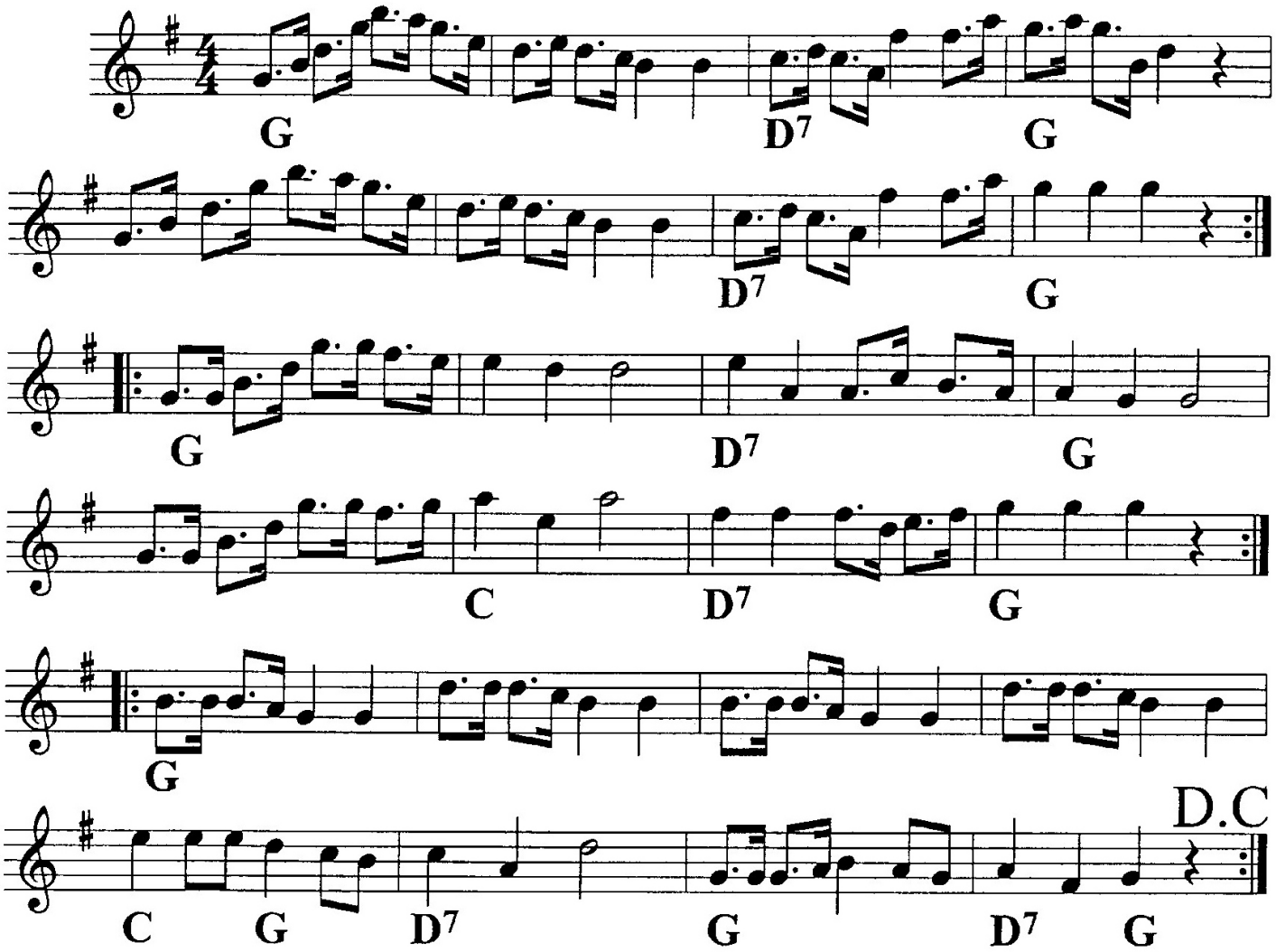

Stener

Feder Mikkel

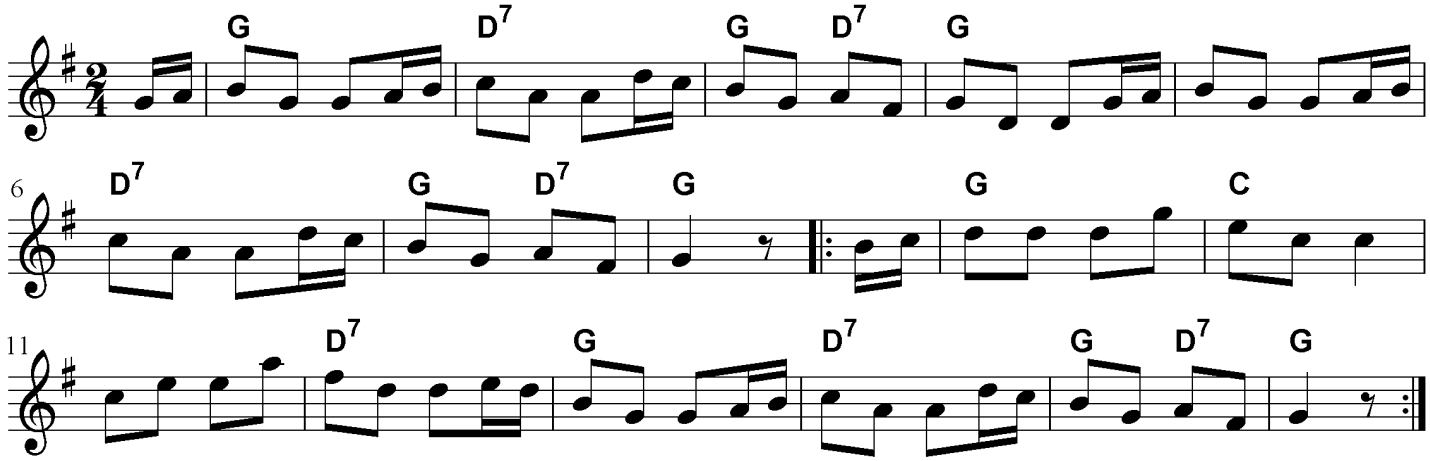

Schottisch

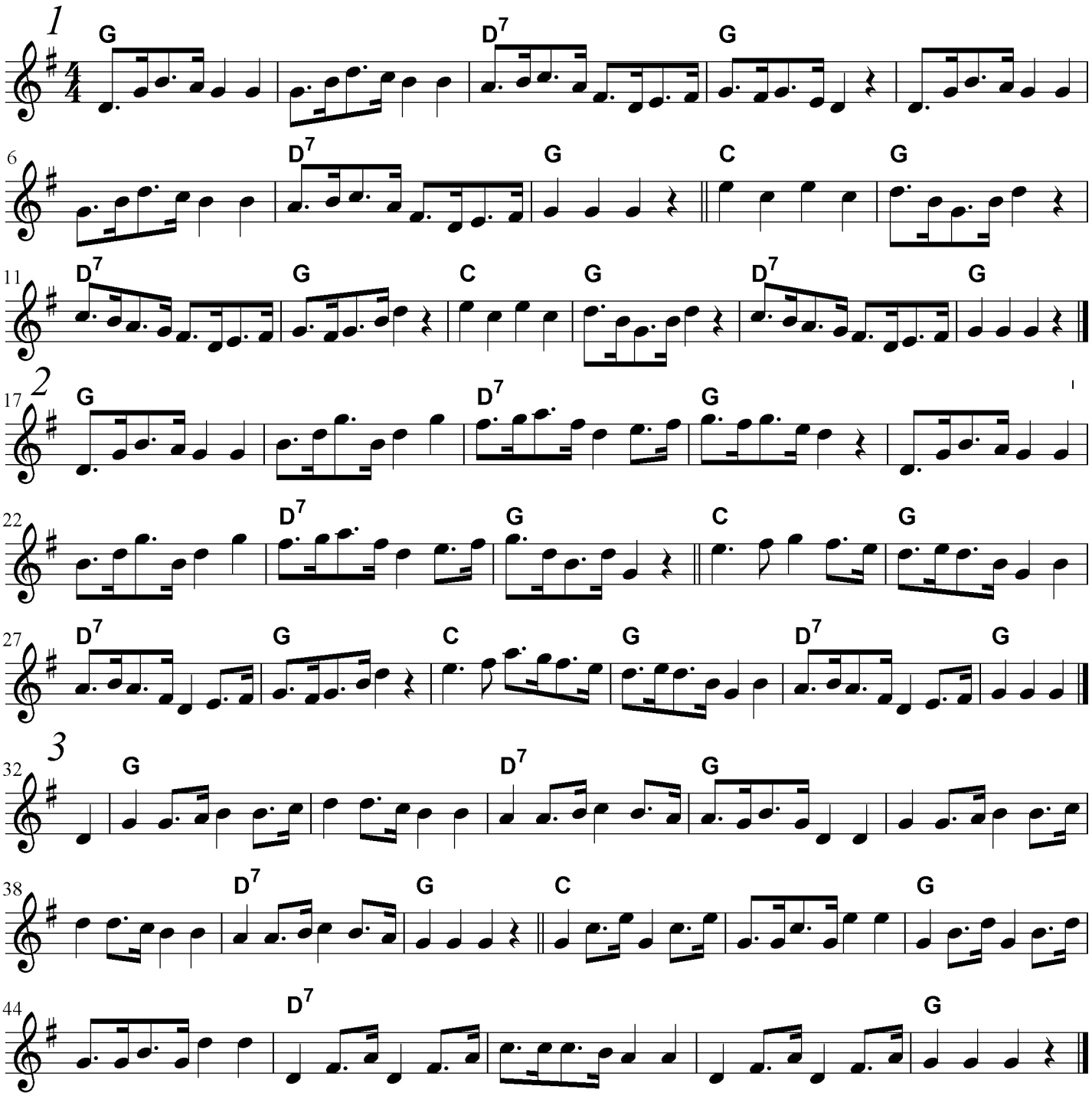
1
G
D7
G
6
D7
G
C
G
11
D7
G
C
G
D7
G
2
17
G
D7
G
22
D7
G
C
G
27
D7
G
C
G
D7
G
3
32
G
D7
G
38
D7
G
C
G
44
D7
G

Så går vi til præsten

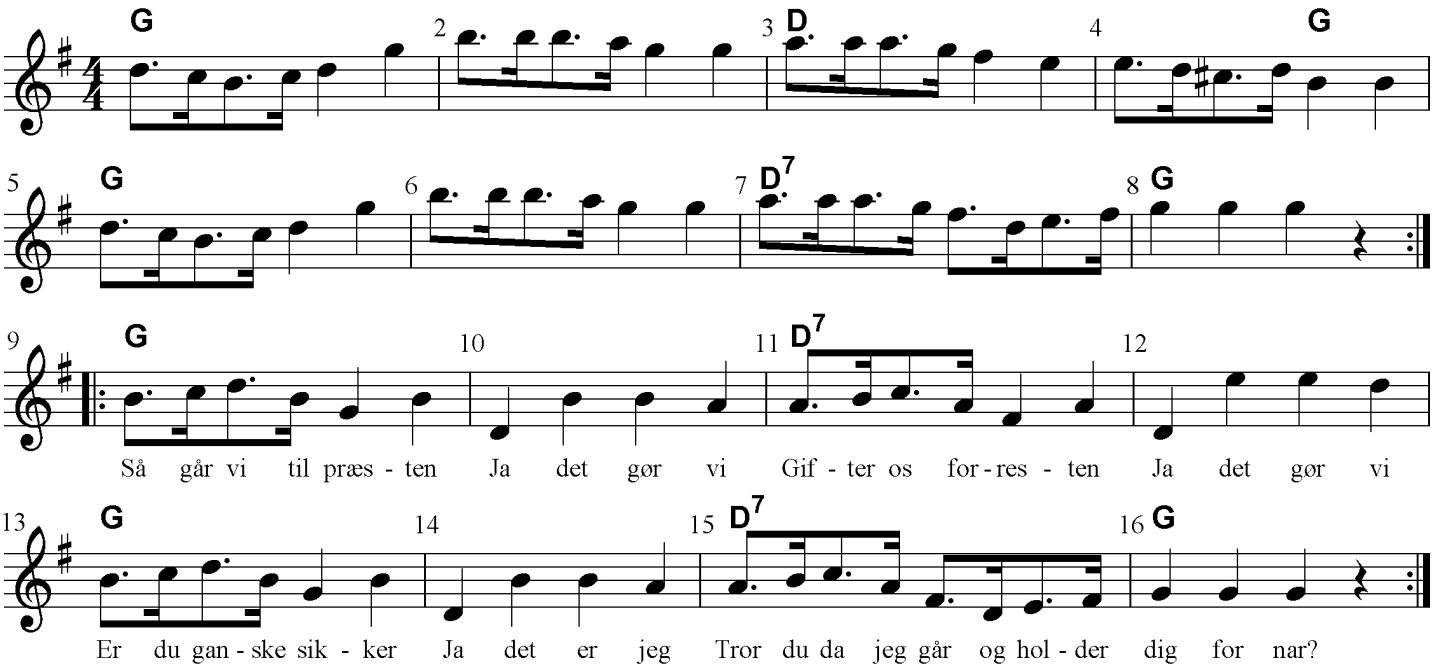

Pindsvineskindet

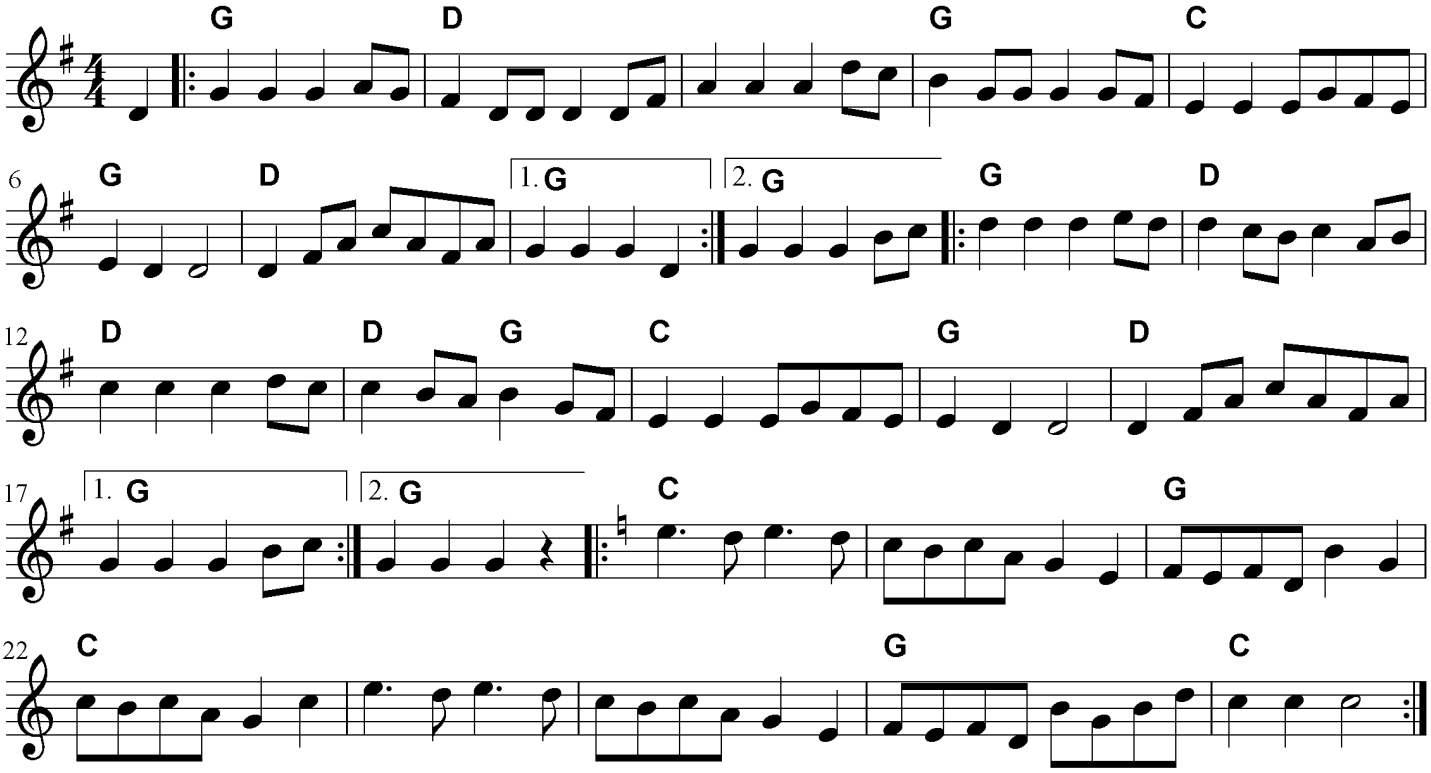

Trekant

Efter Ejnar Christiansen, Års

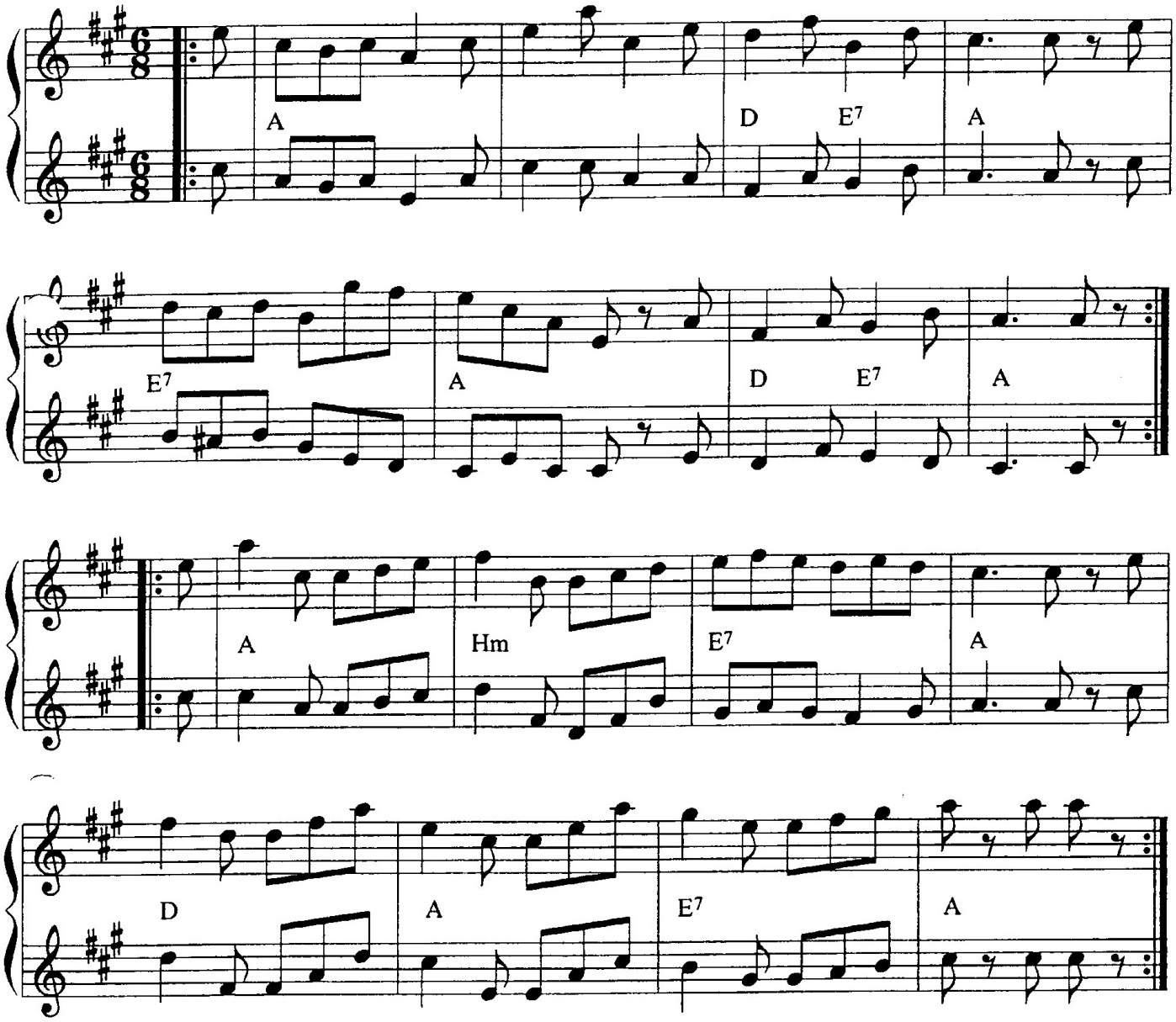

Sekstur fra Arden

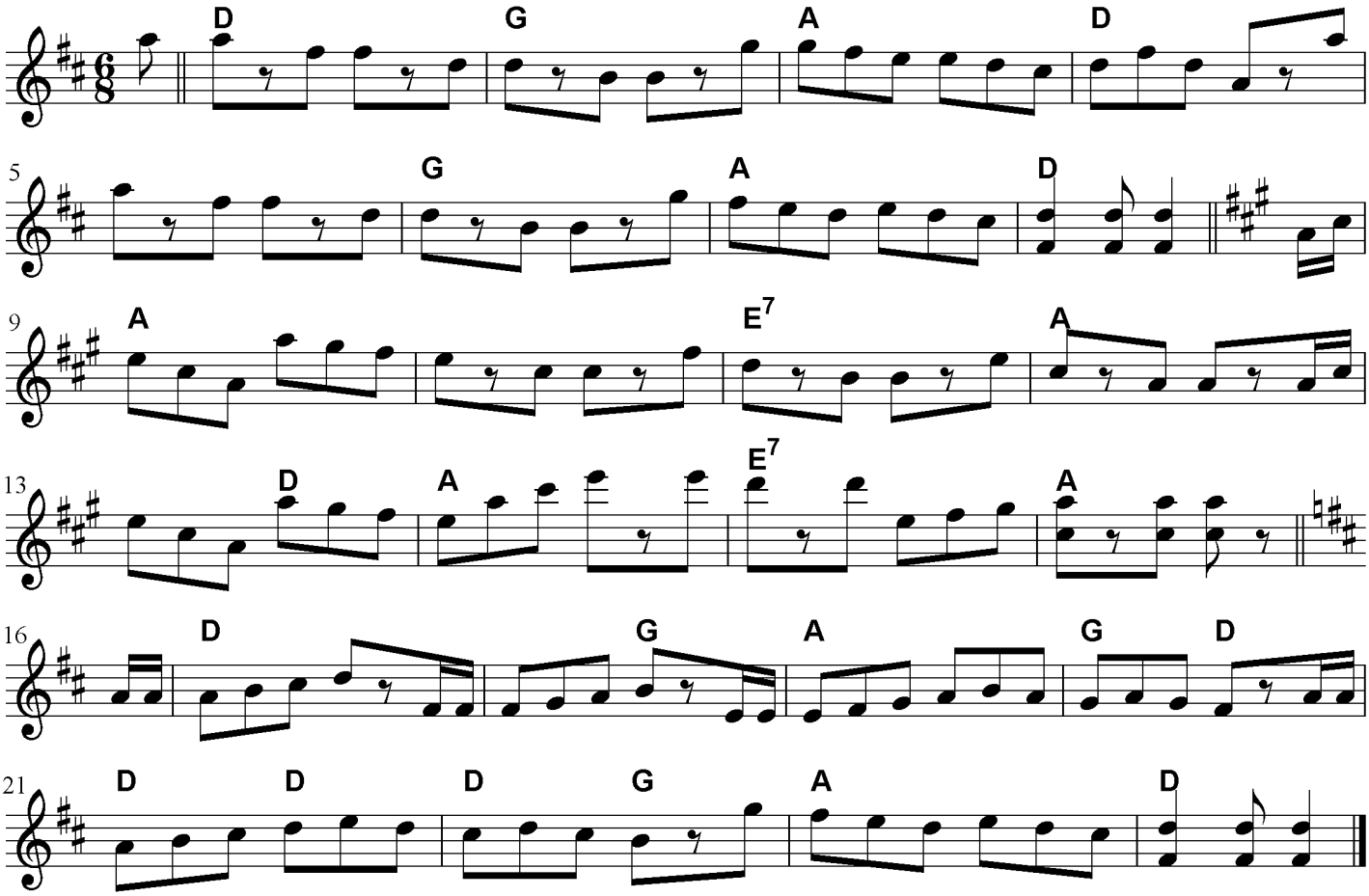

Limfjords Hopsa

Chr.Peter Larsen-Løgstør

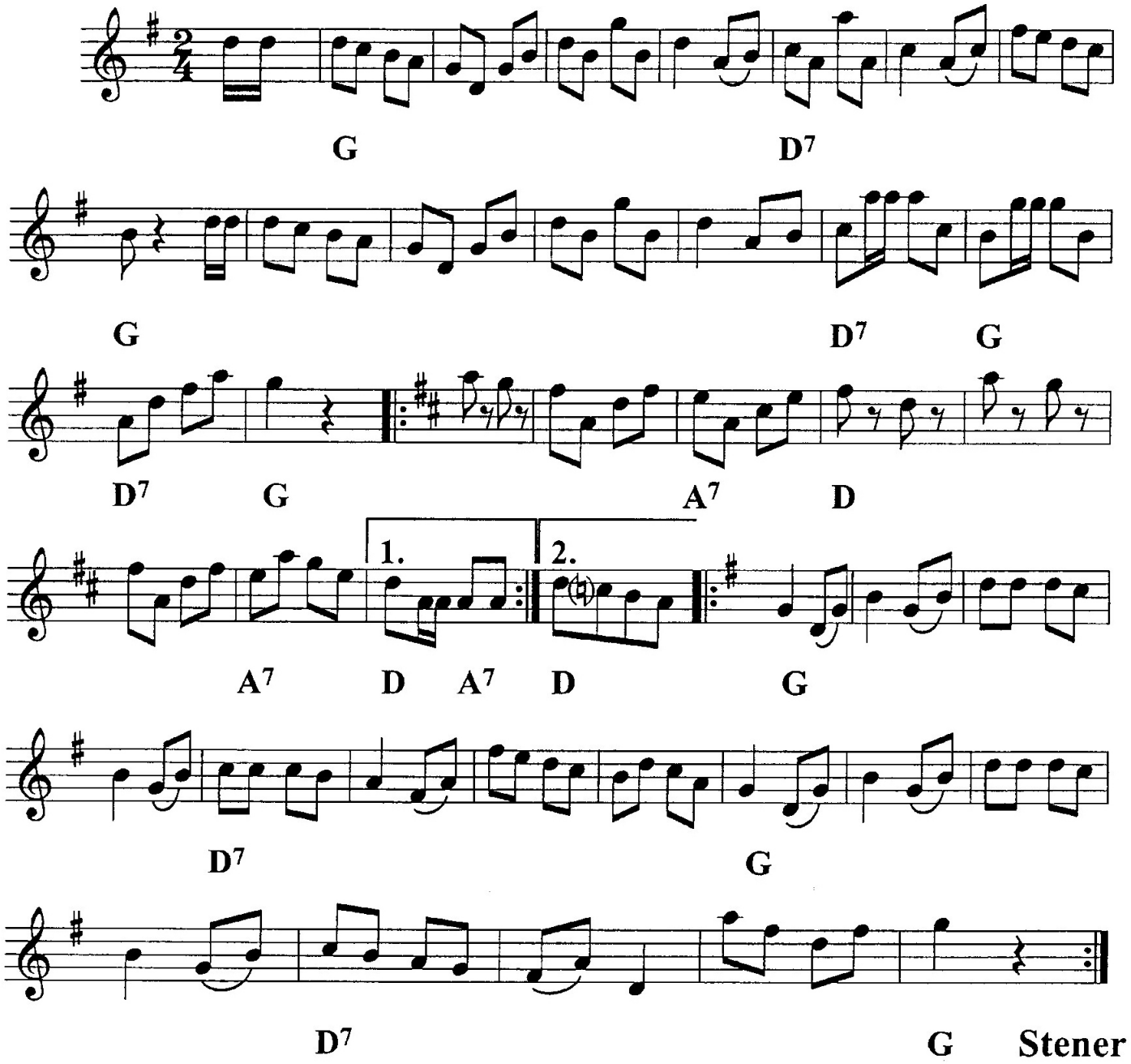

Stener

Hamborg Skotsk

Otto Trads

2. stemme efter B. Hyldgaard m.fl.

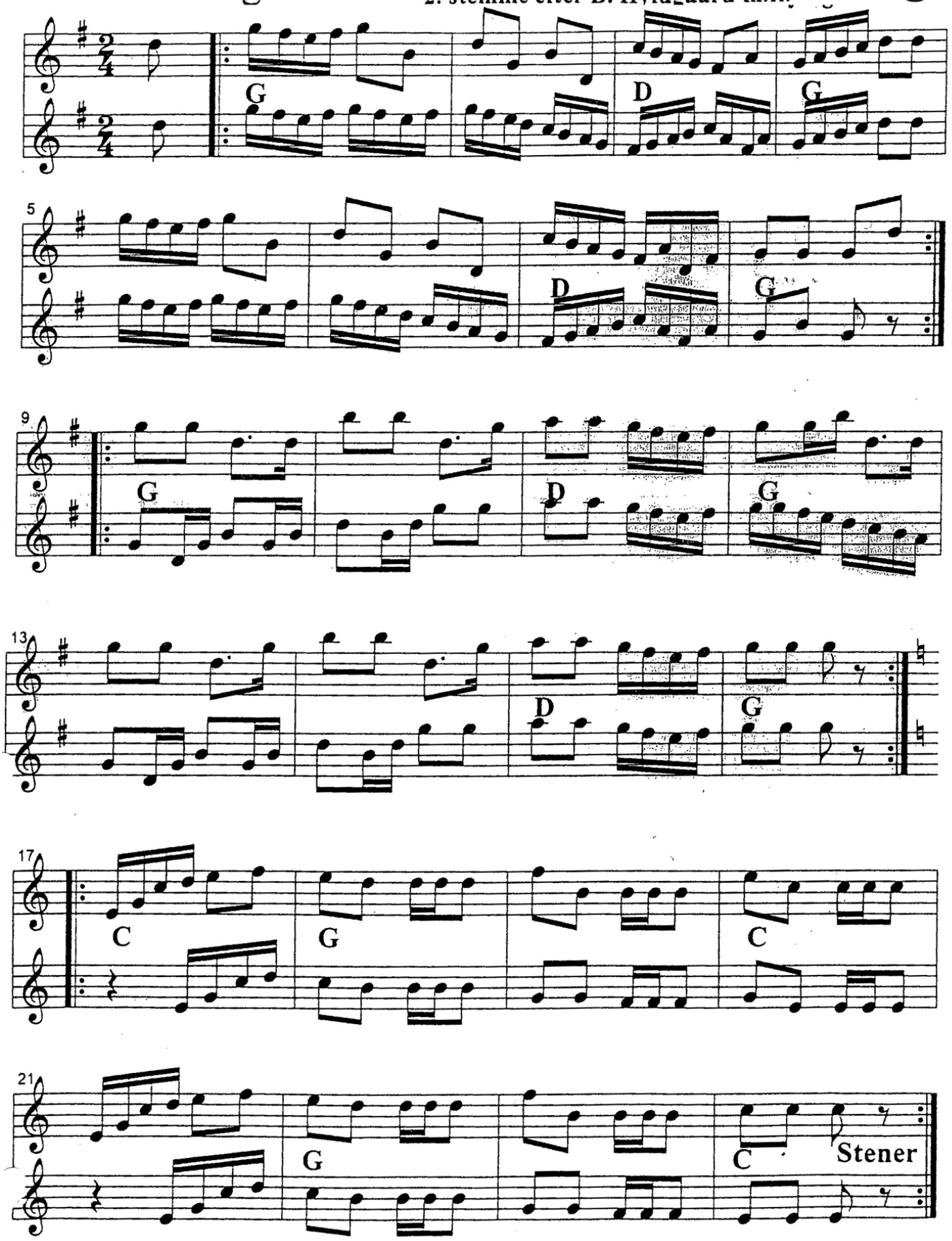

Ottemandsdans af Trads

10

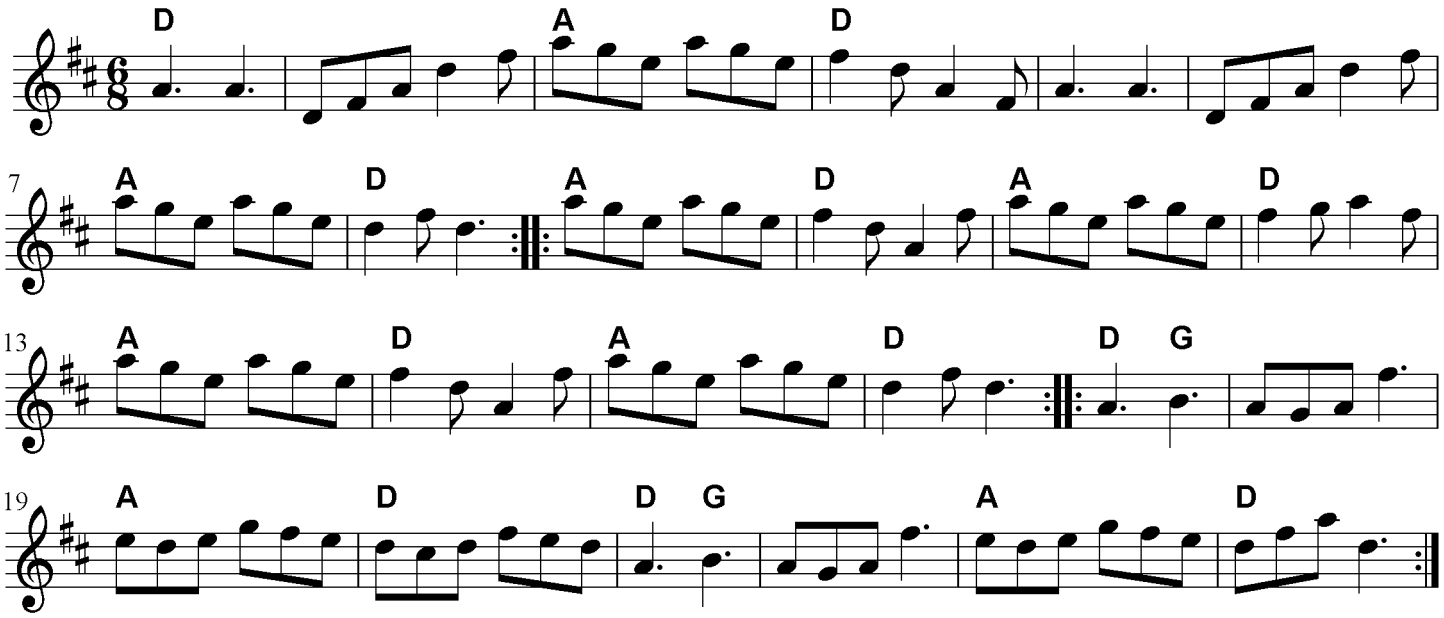

Ottemandsdans

N. Jørgensen

11

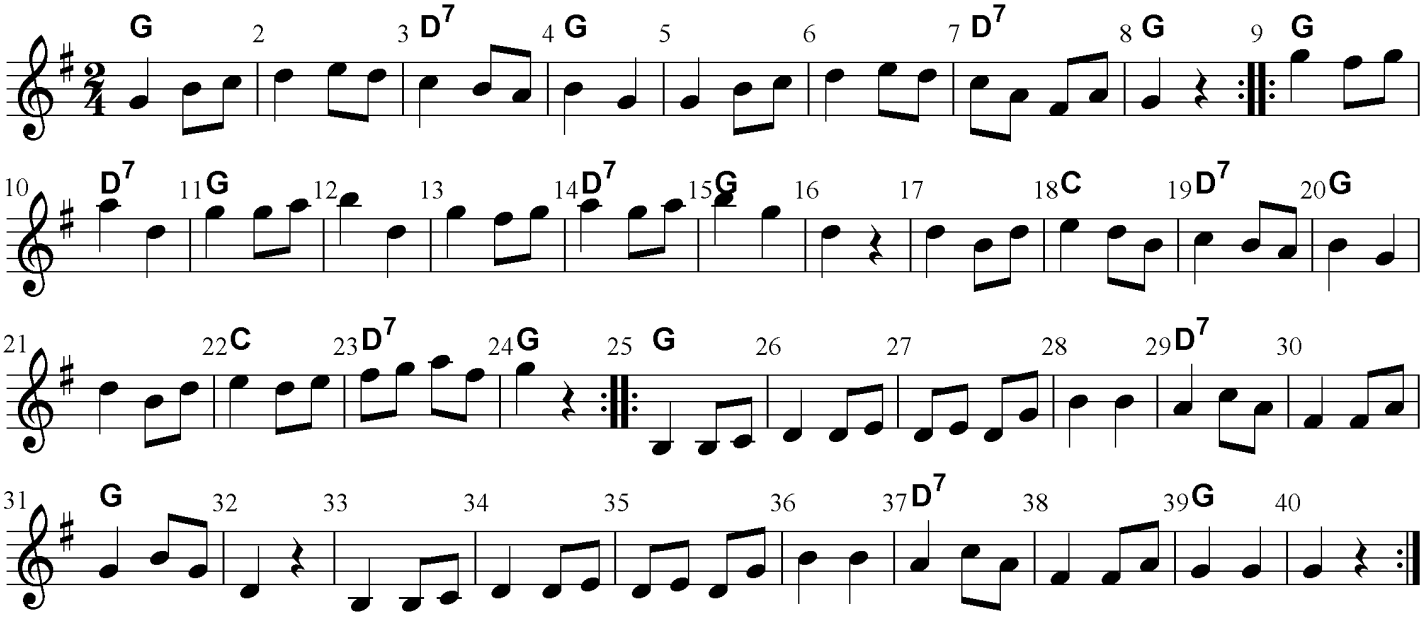

Galop

Otto Trads - Arne Skou - Thorkild Knudsen

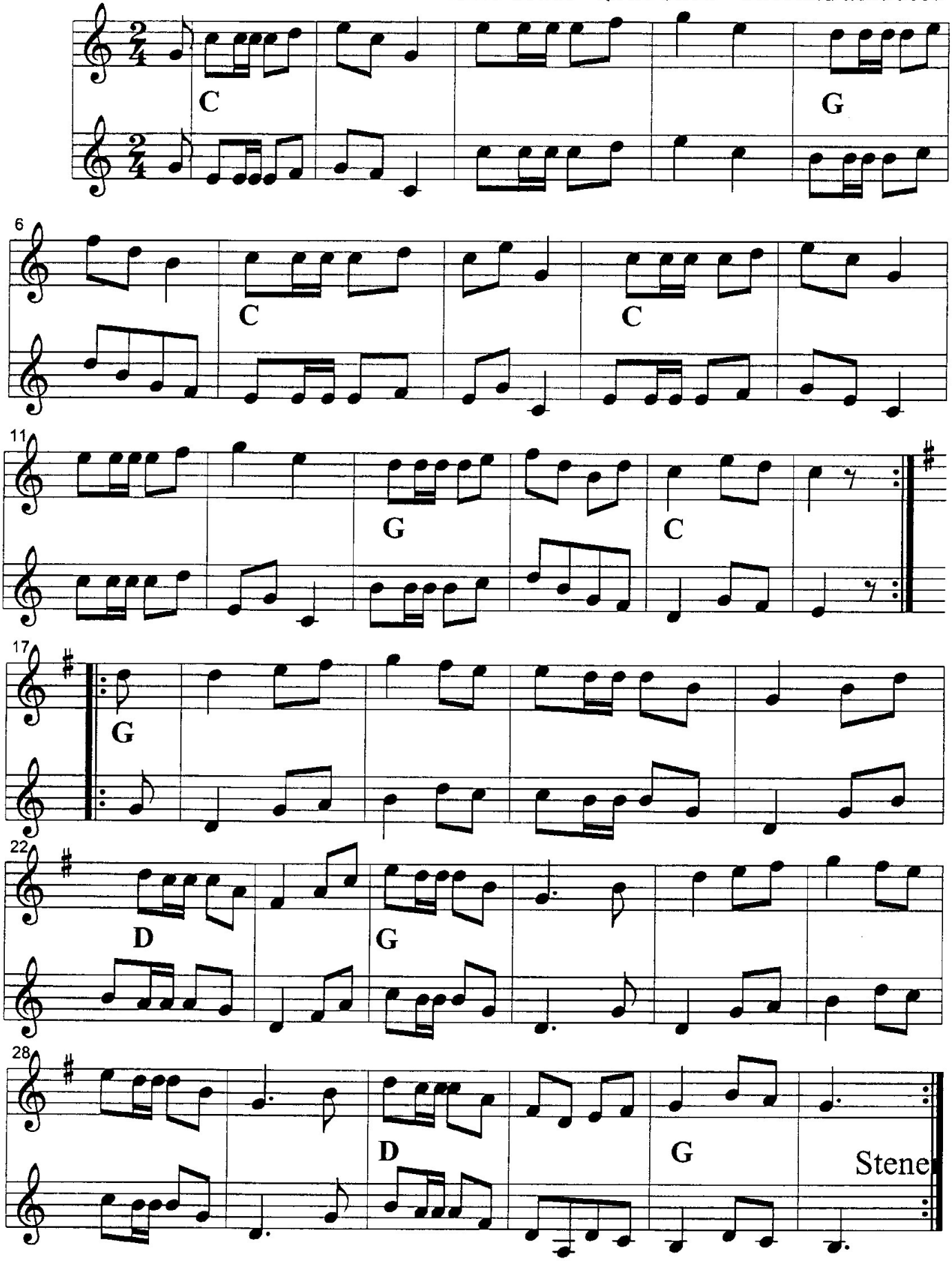

SVEITRIT

Efter Otto Trads. Arne Skou/Thorkild Knudsen

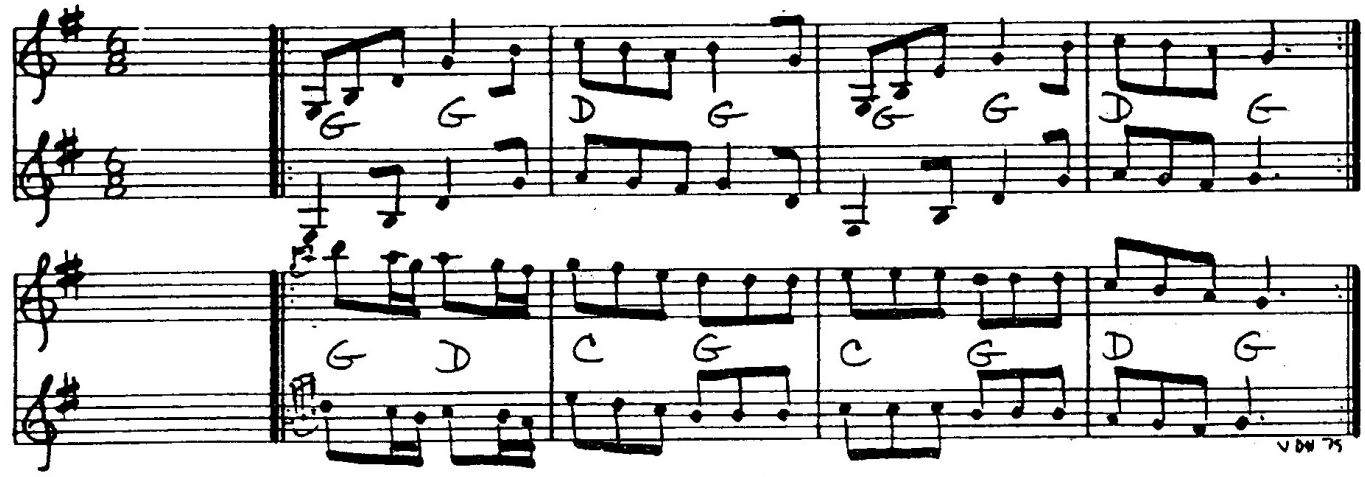

Tyroler Sveitrit

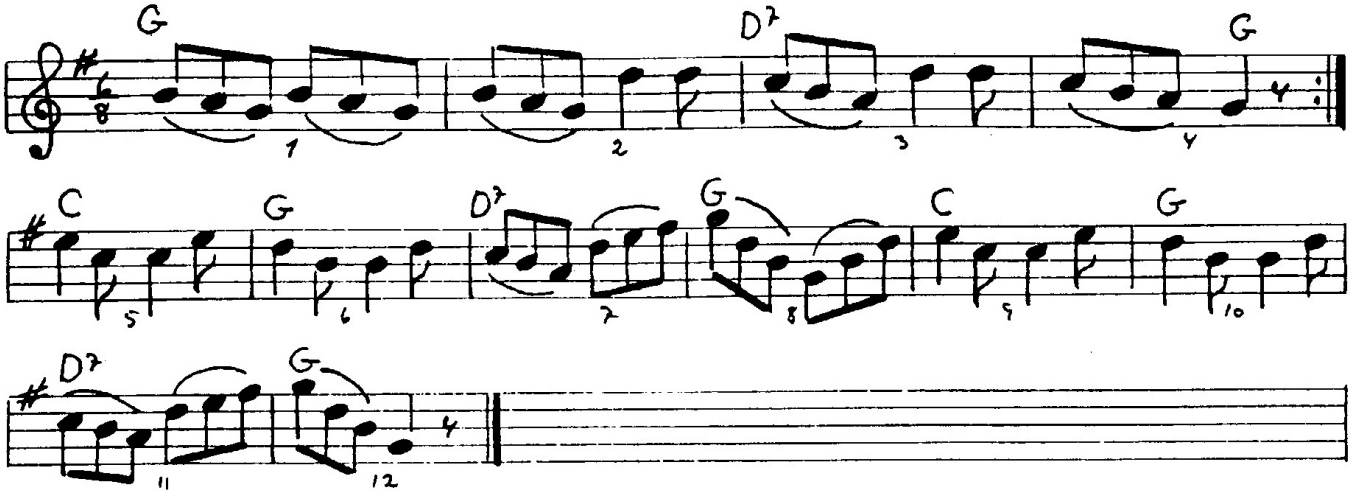

Kontra fra Hobro

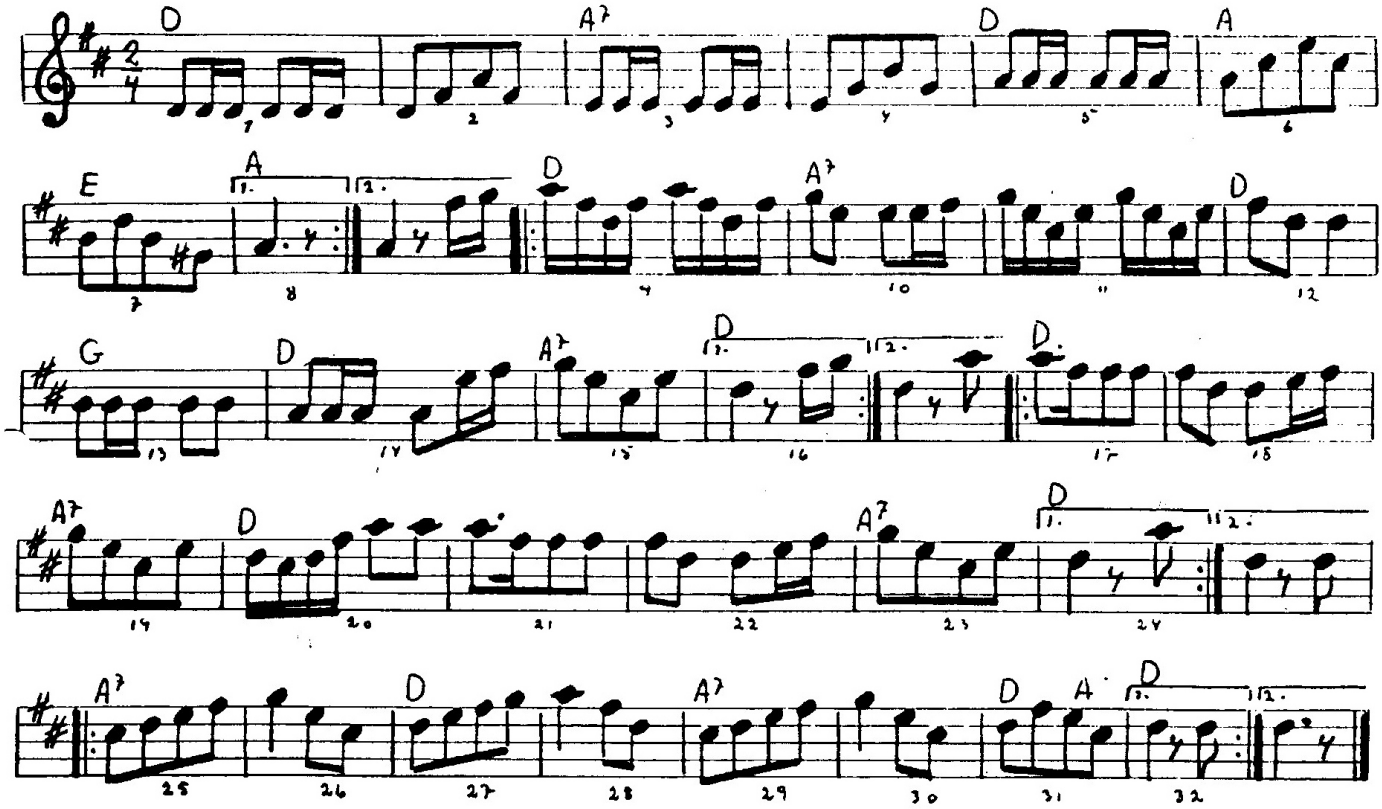

Hamborger Sveitrit

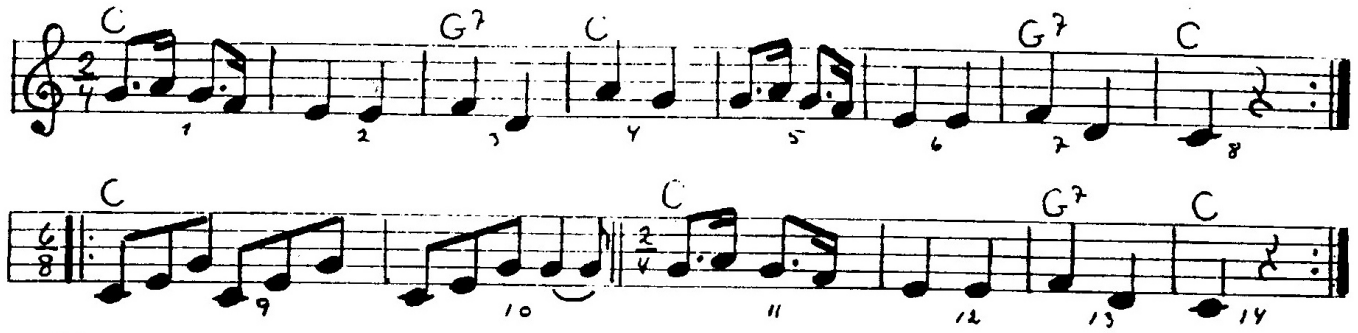

Efter Christian Skøtte, Stistrup f. 1904.

Mazurka fra Strandby

Sigvard Sigvardsen / Arr: IA

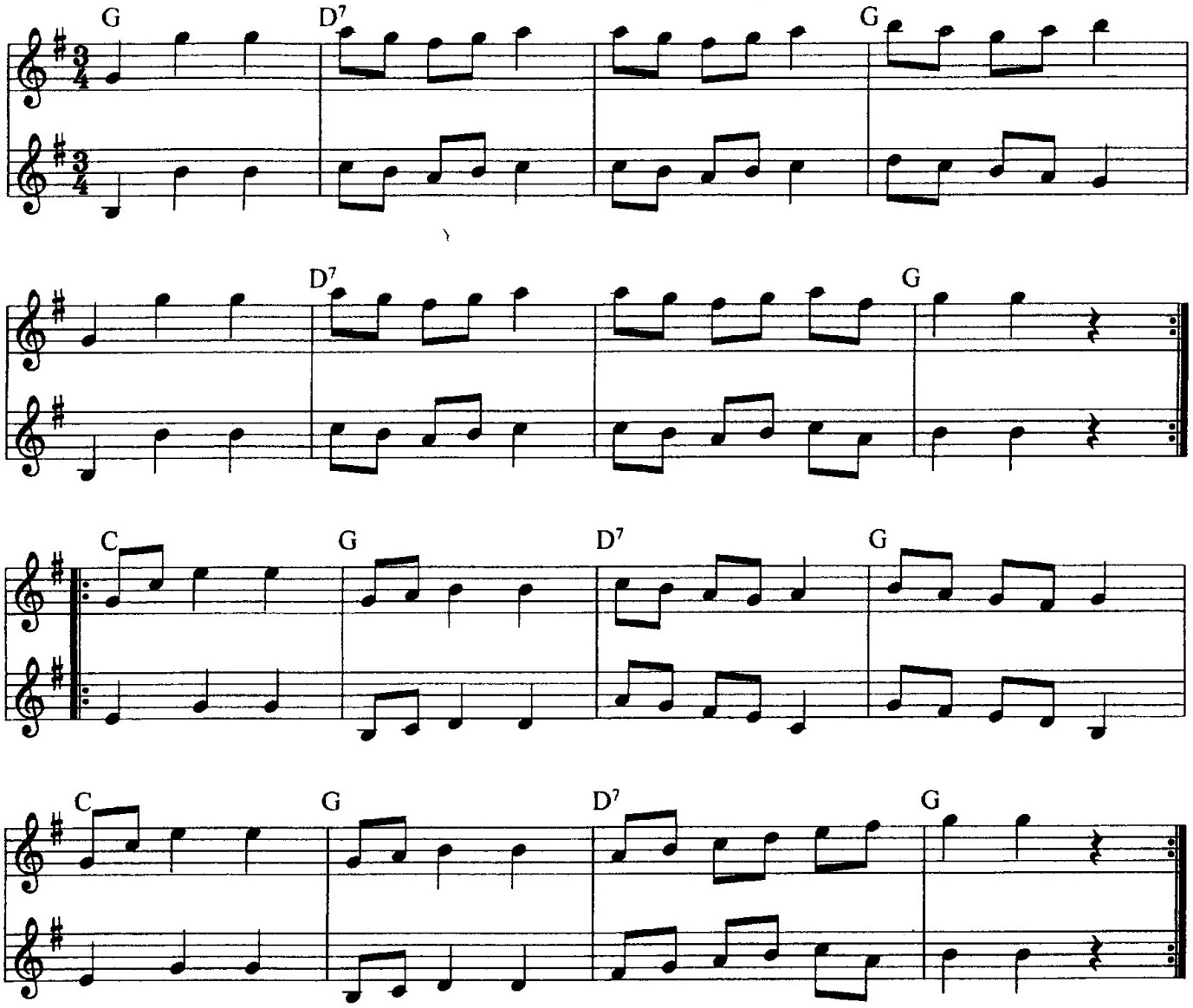

SYVTRIT - HIMMERLAND.

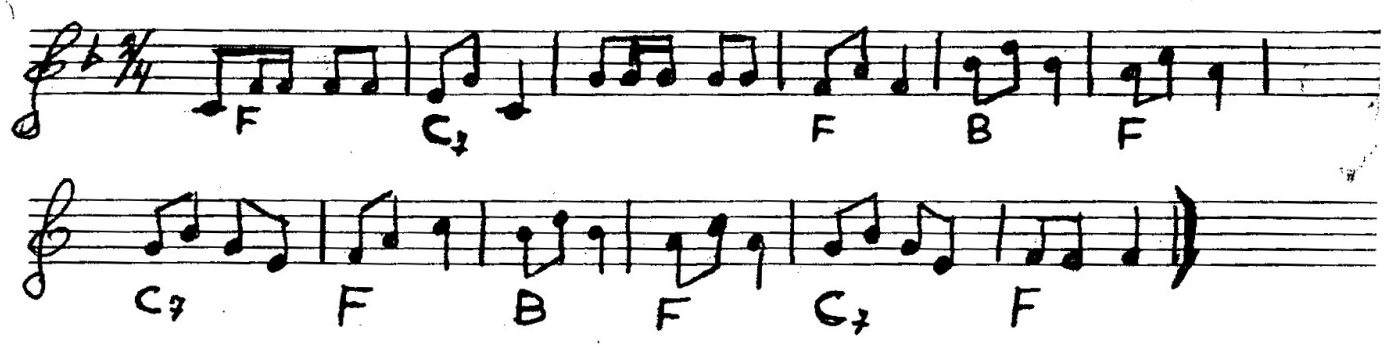

TEKST ~~En to tre fire fem seks syv~~

syv seks fem fire tre to en,

: "Konstantin,Hambolin,kom min søde met kjestin":

Slidsken

Efter Christian Skytte Jensen

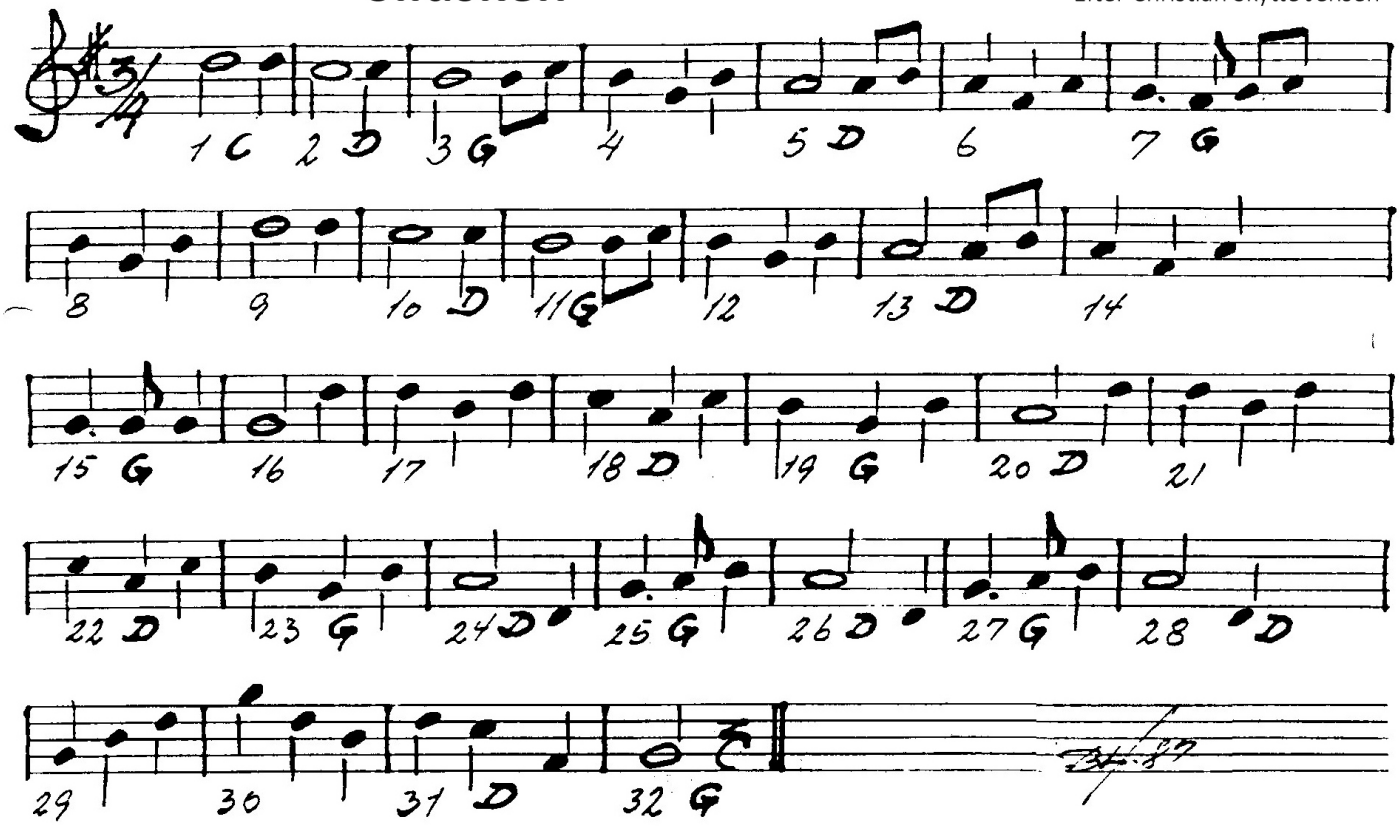

Polderens Vals – efter Otto Prads (1904 – 1989).

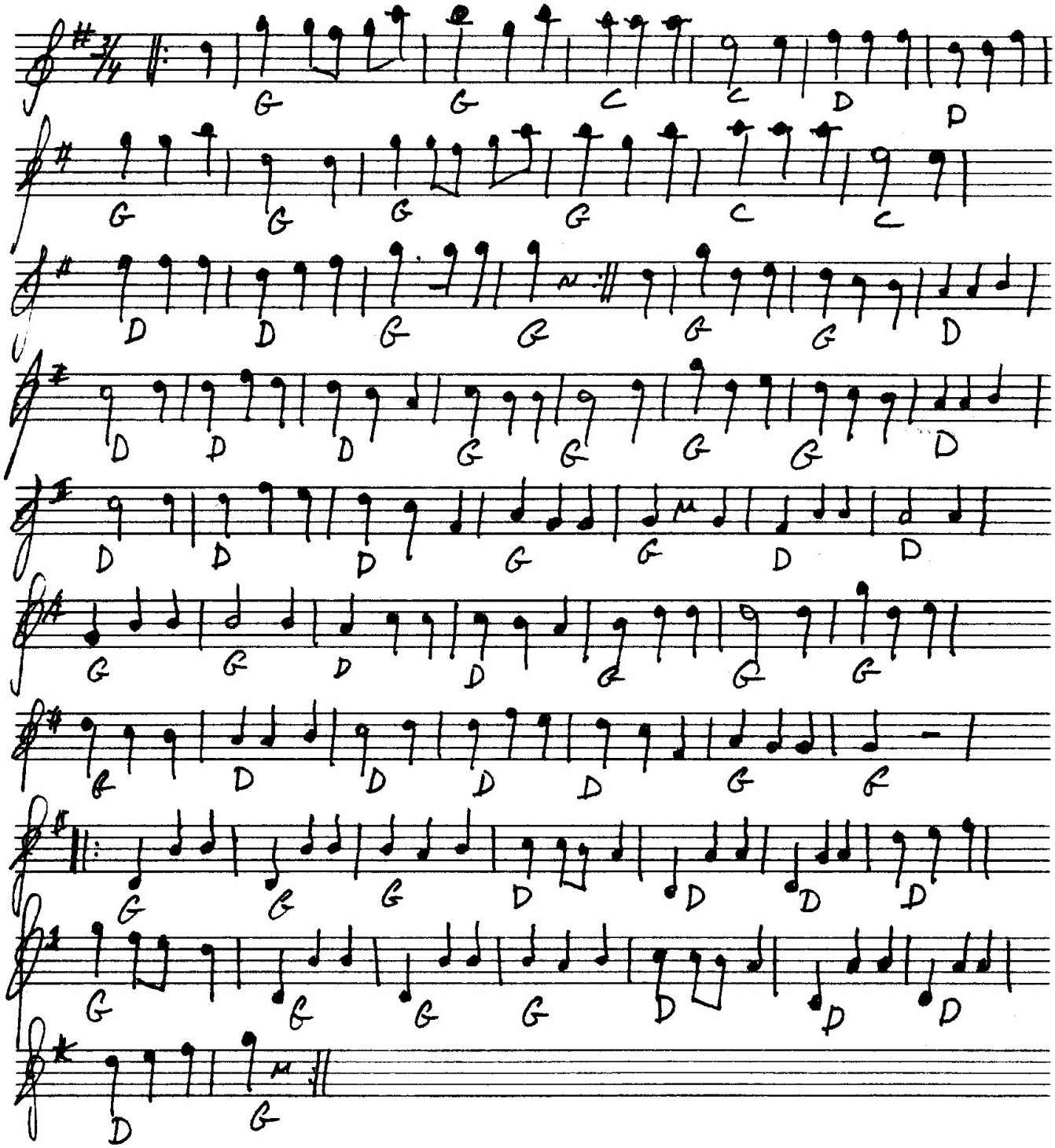

Eentour (spilles som Totur)

Efter Jens Frederiksen

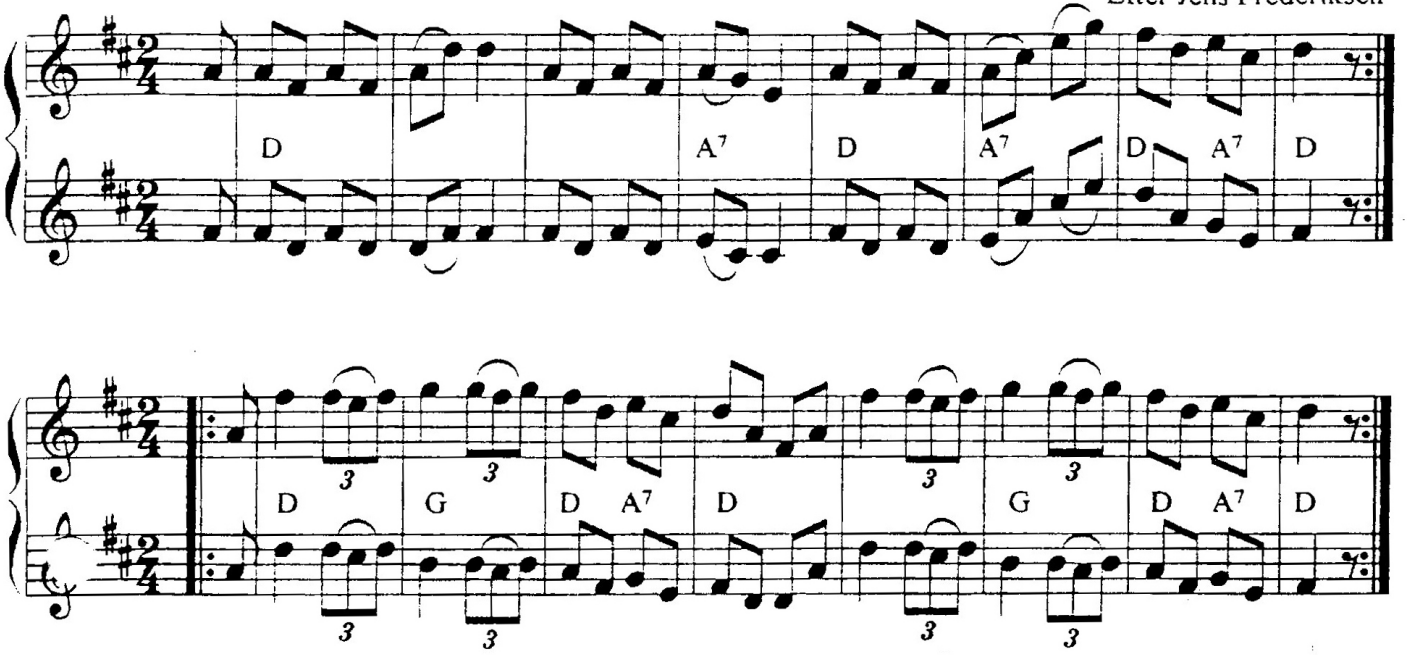

Tretour

Efter Jens Frederiksen

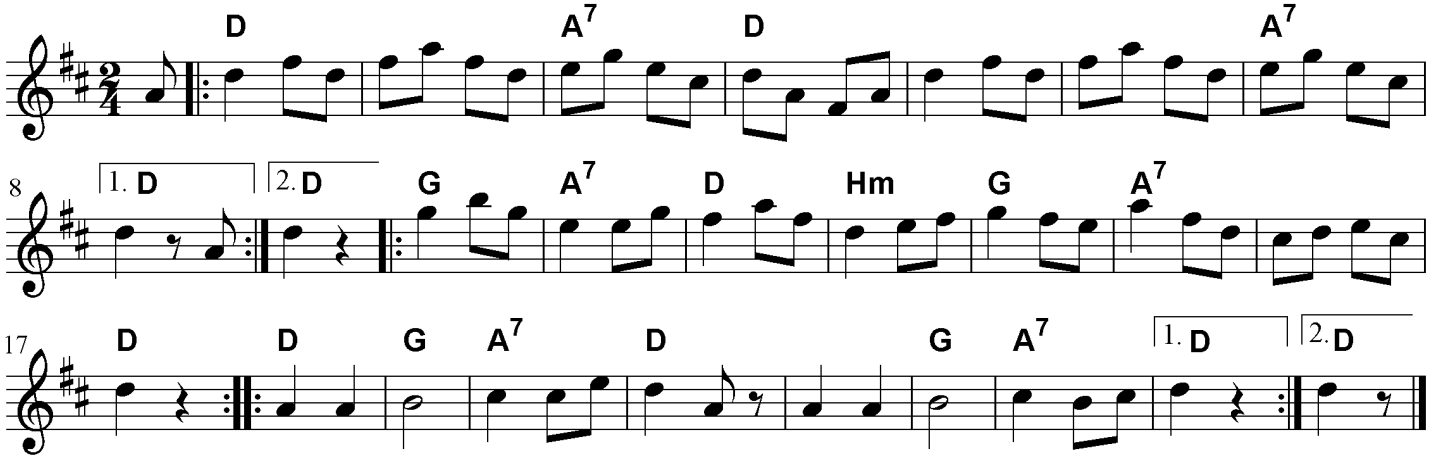

Rundt firtour

Efter Jens Frederiksen

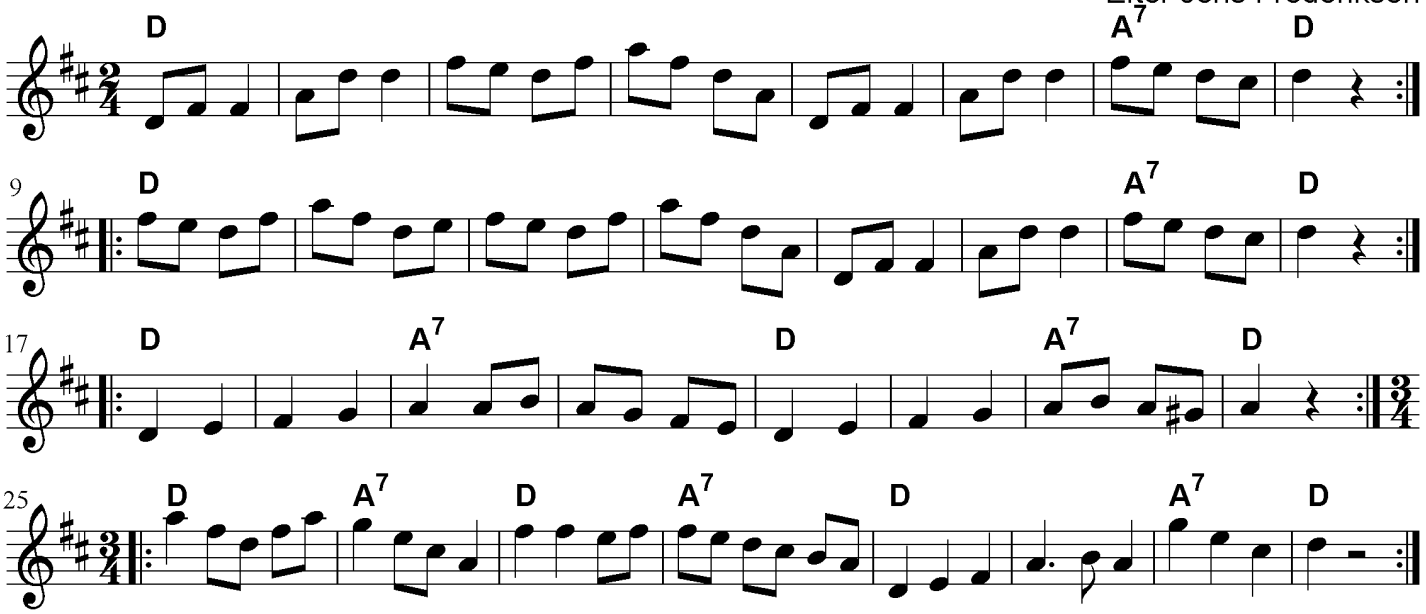

Firkantet sløjfe

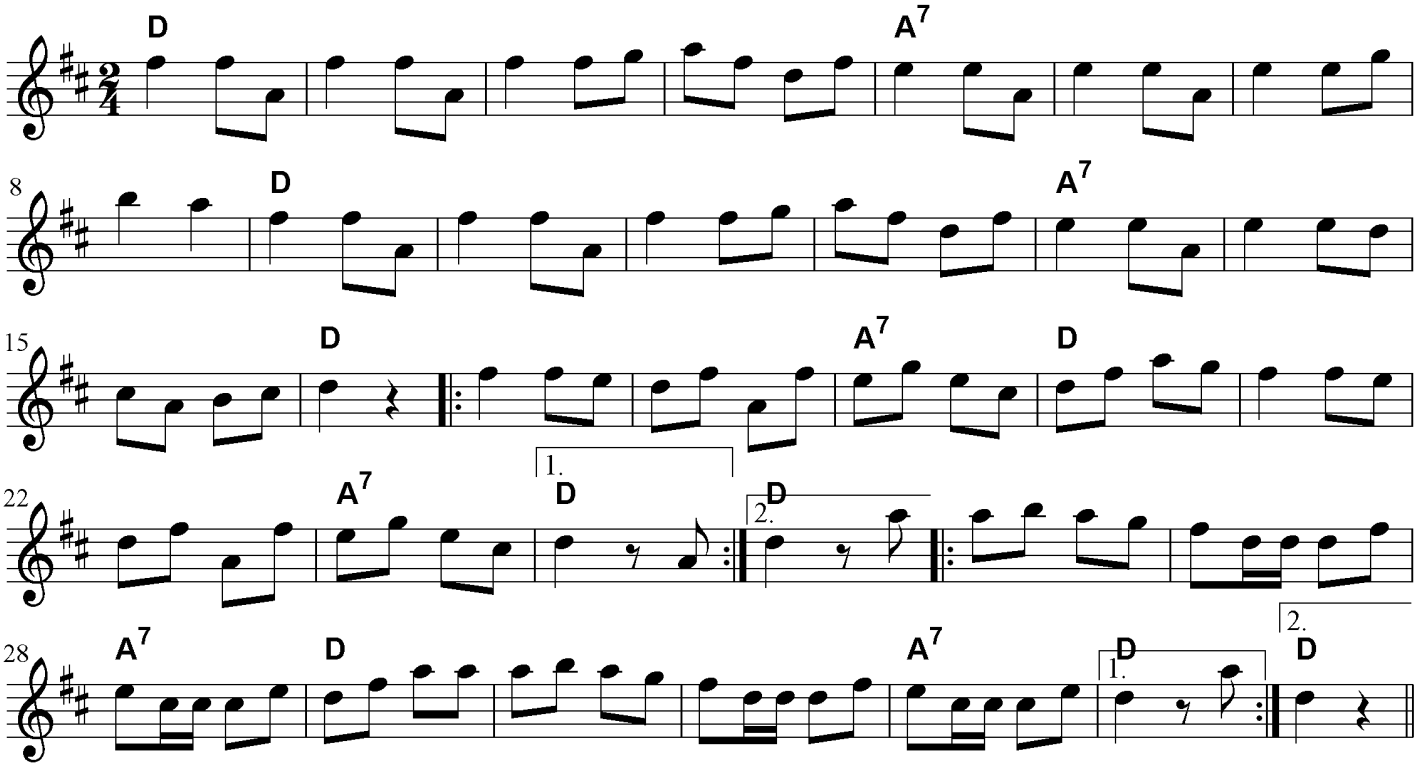

MORTENS POLKA

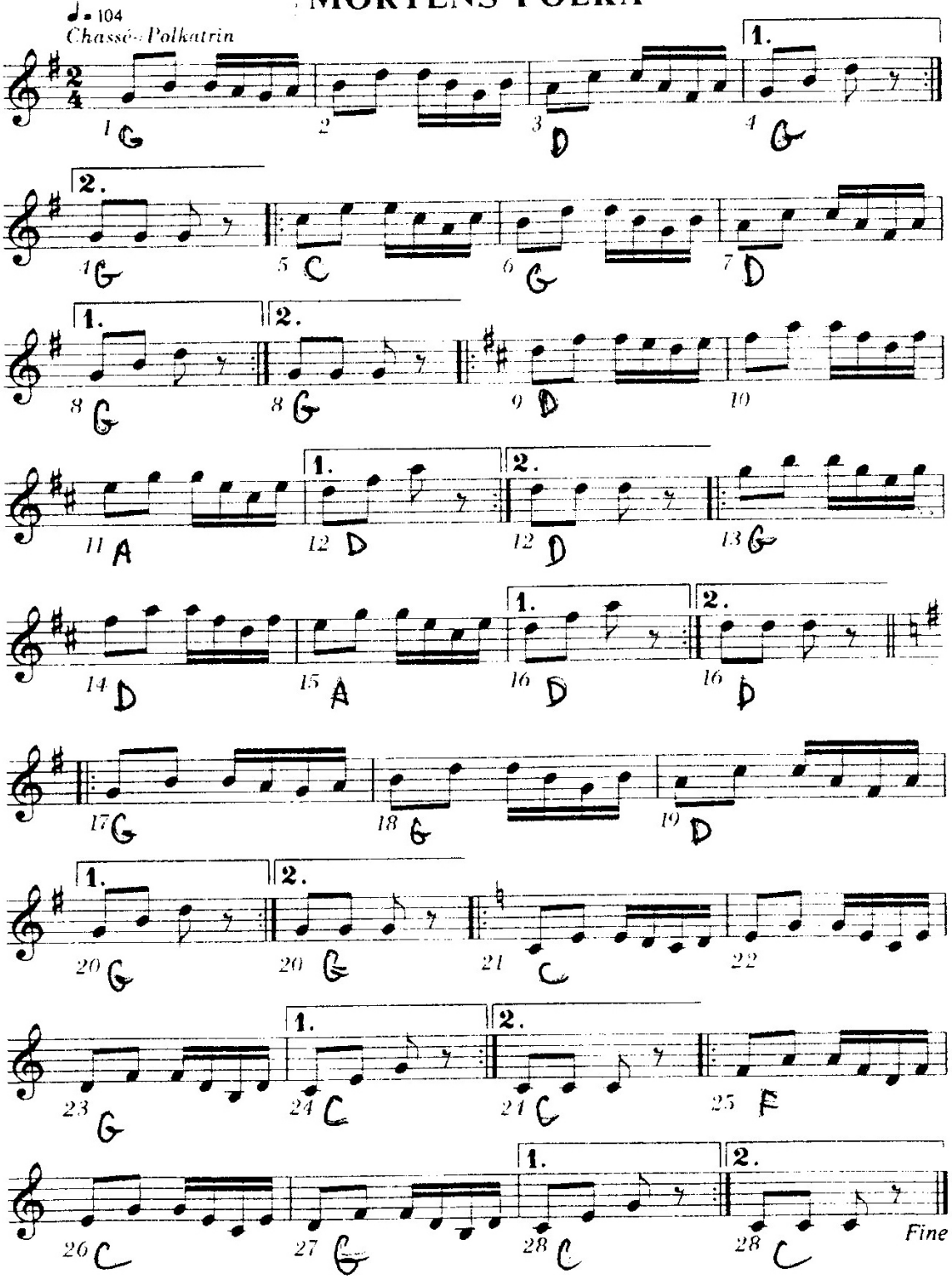

Te æ fja' si'e

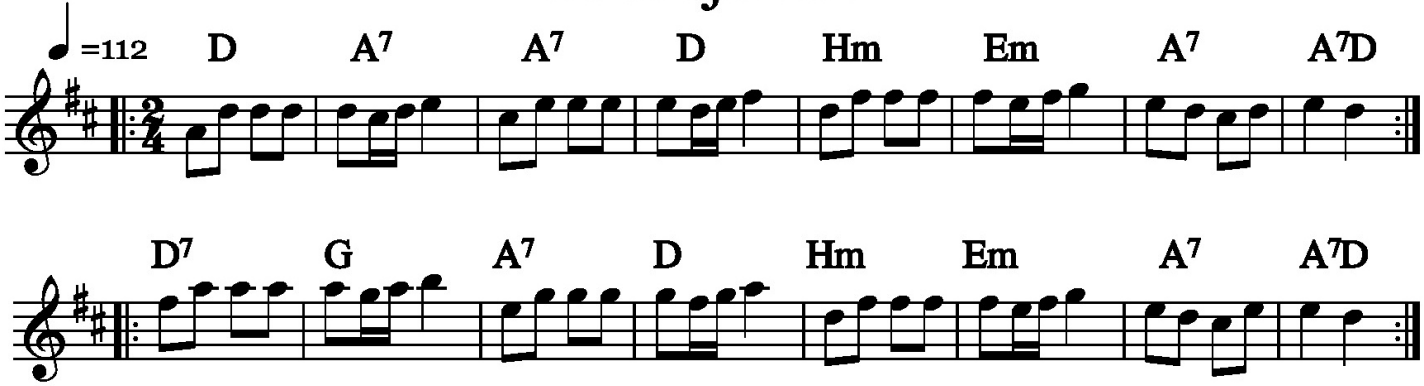

Kræn Byrsteds Rheinlænder

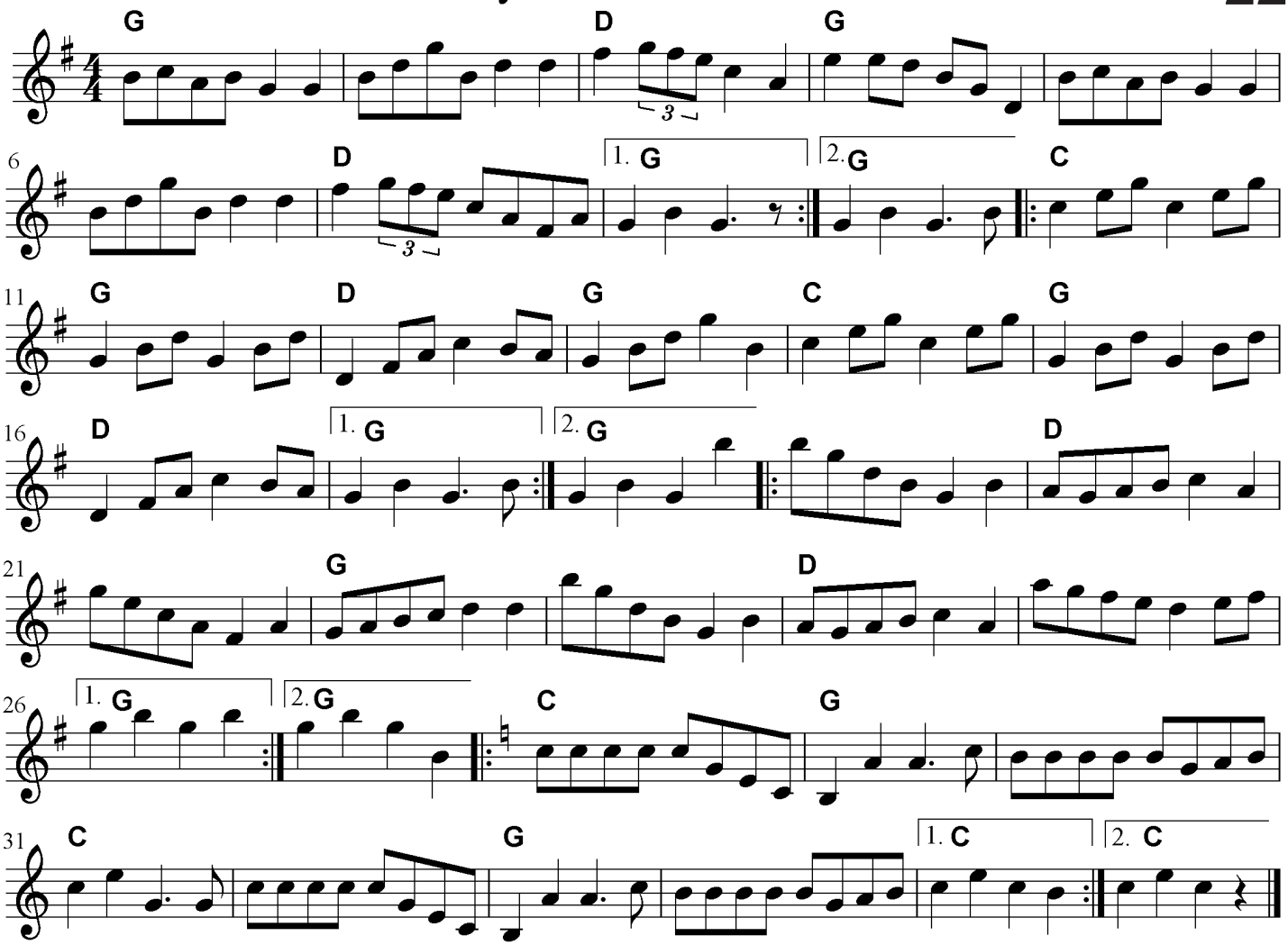

Karen Bødkers vals - efter Evald Thomsen

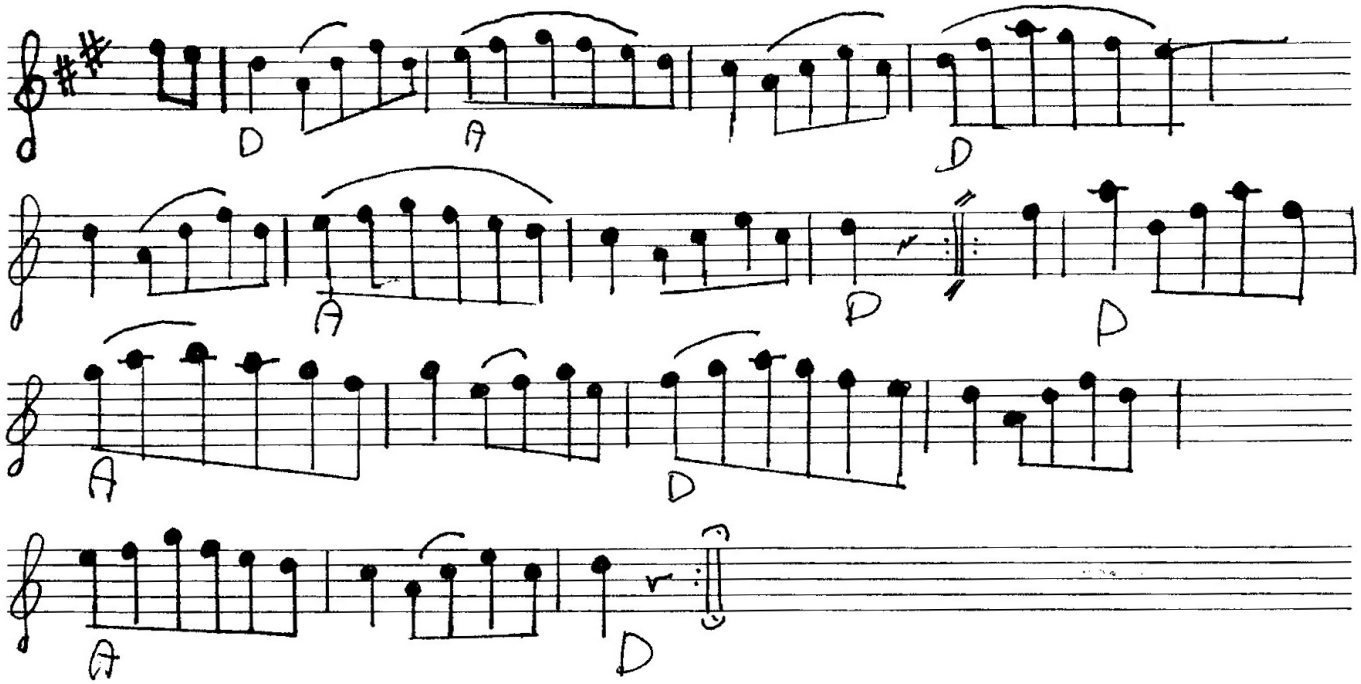

Ringridningspolka

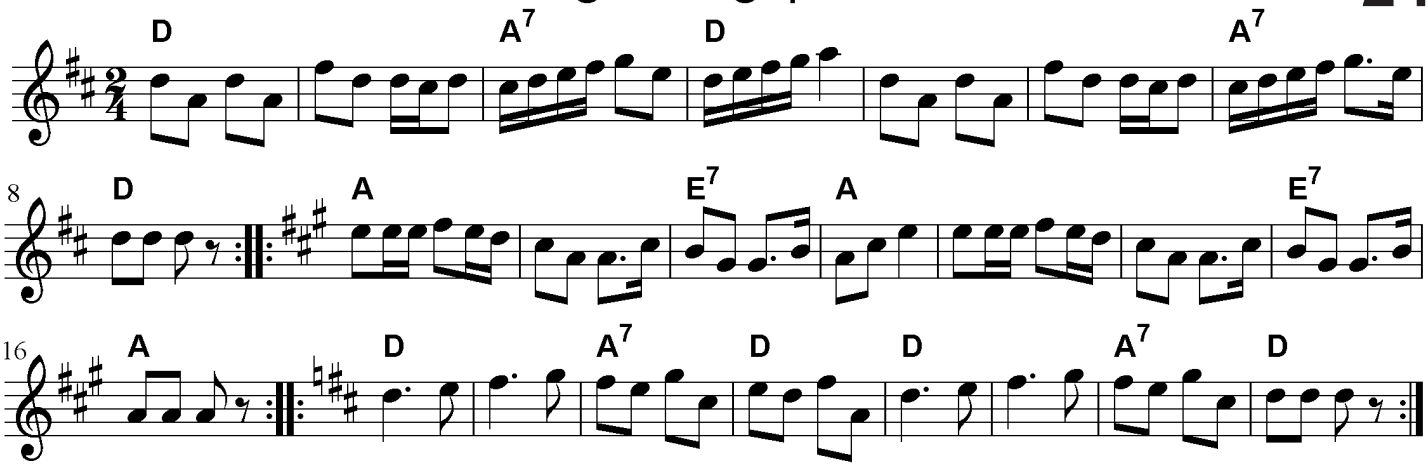

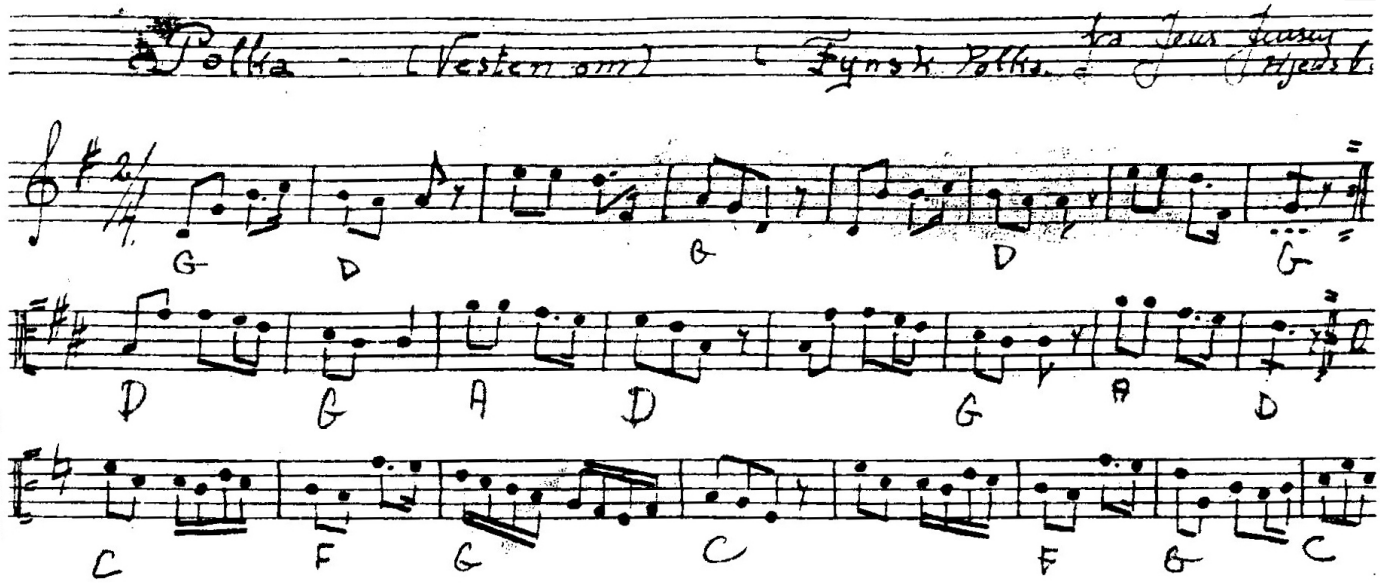

ØSTRUPVALSEN

Efter Otto Trads. Arne Skou/Thorkild Knudsen

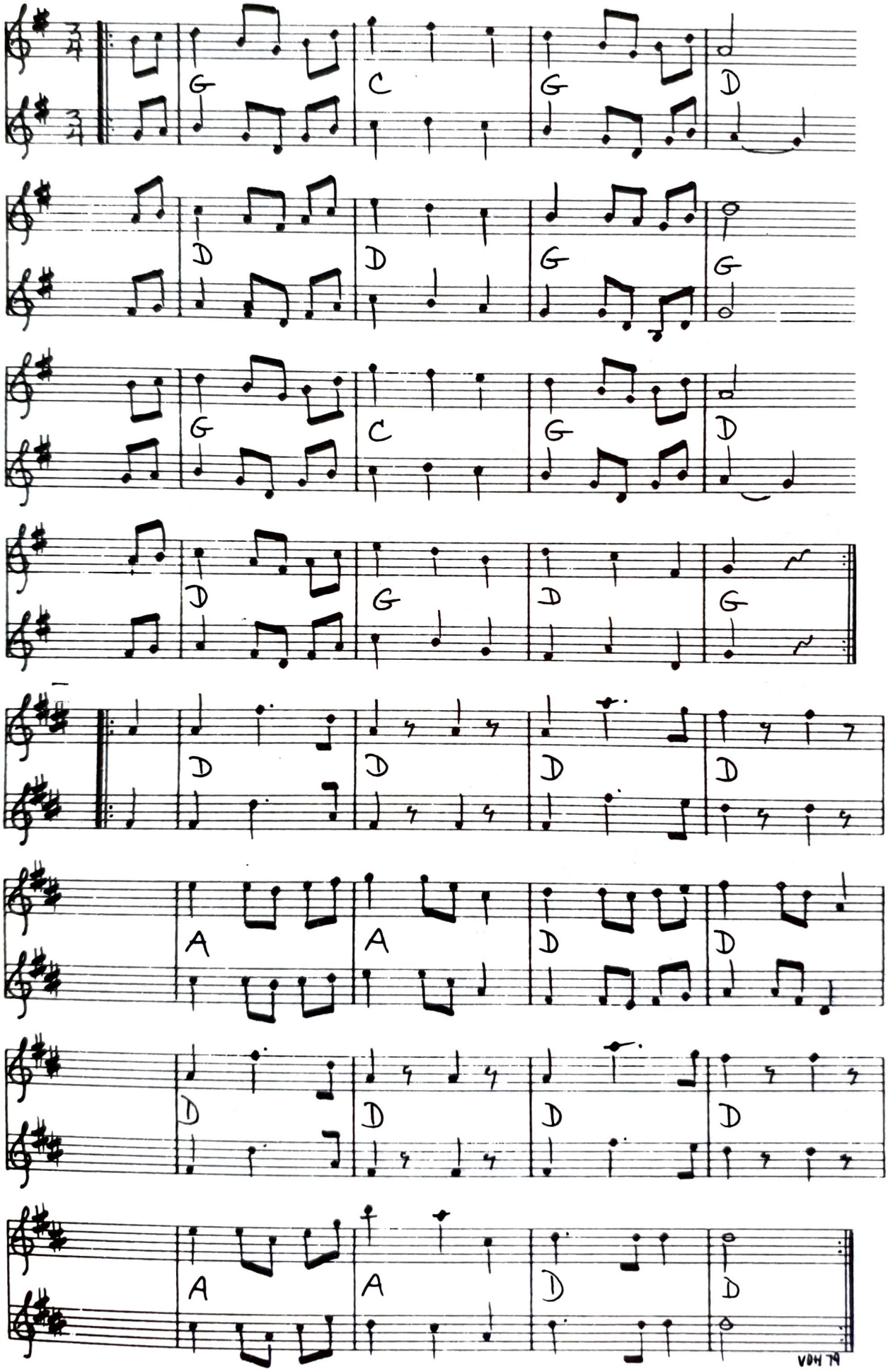

Polka Sekstur

27

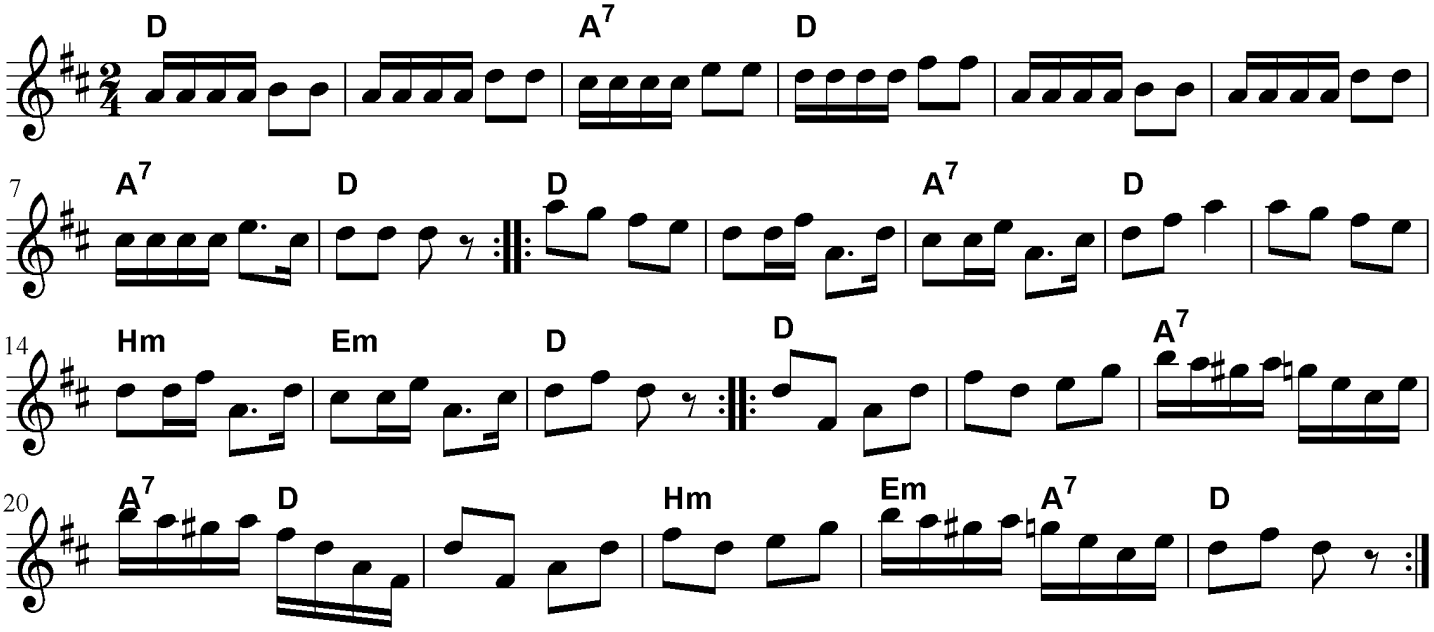

Hamborg Sekstur

28

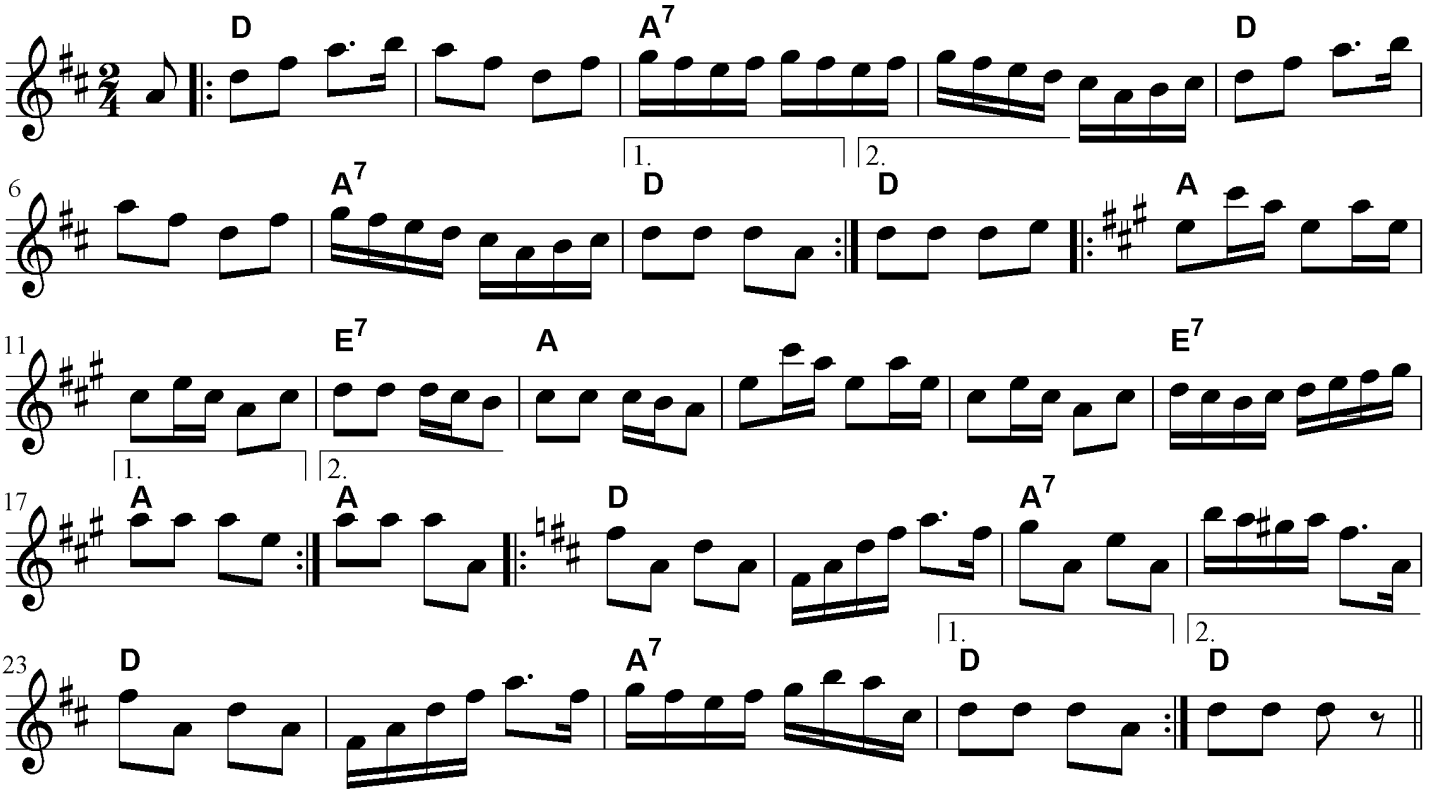

Tellings hopsa

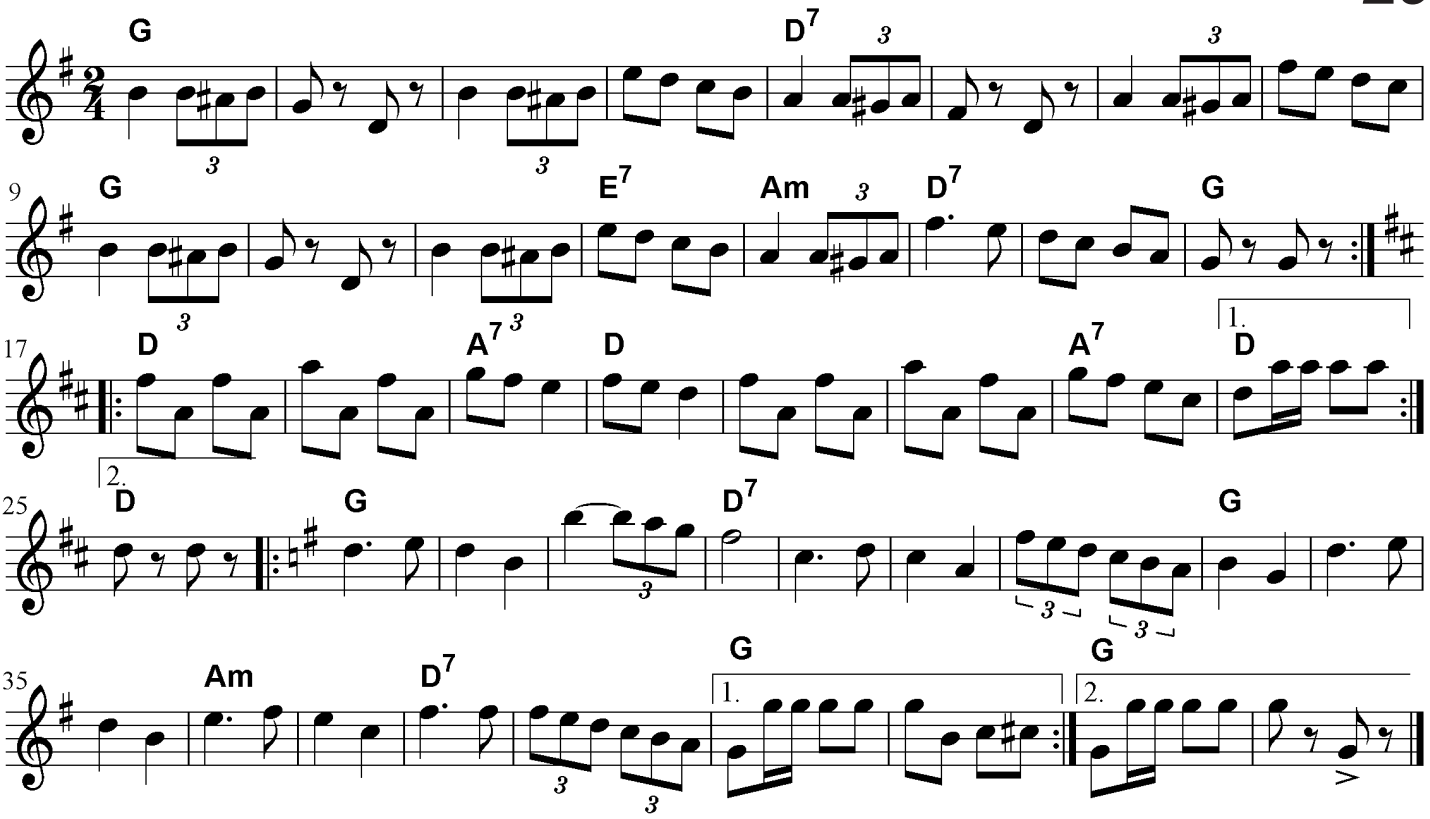

Totur til Vejle 1

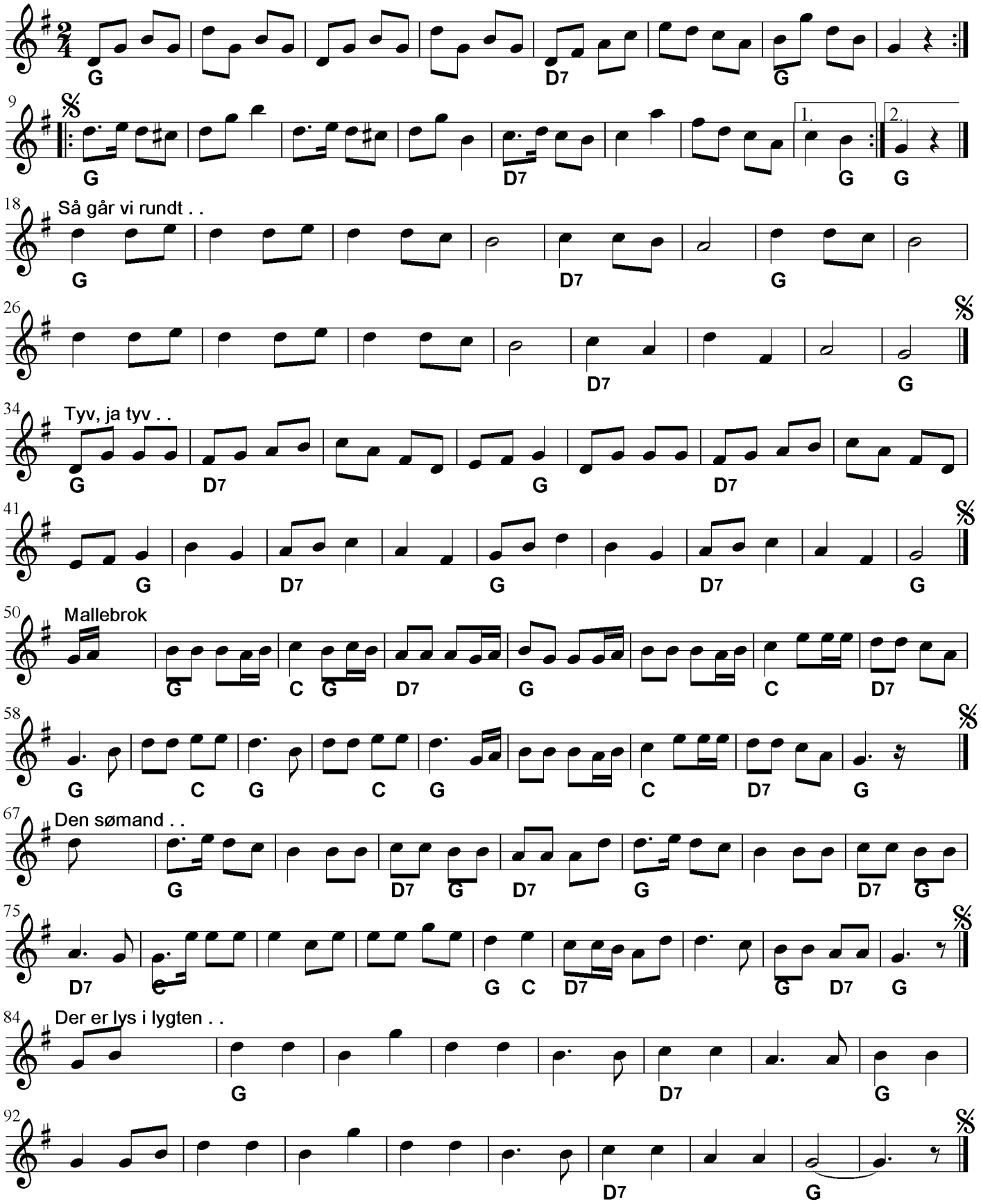

Totur til Vejle 2

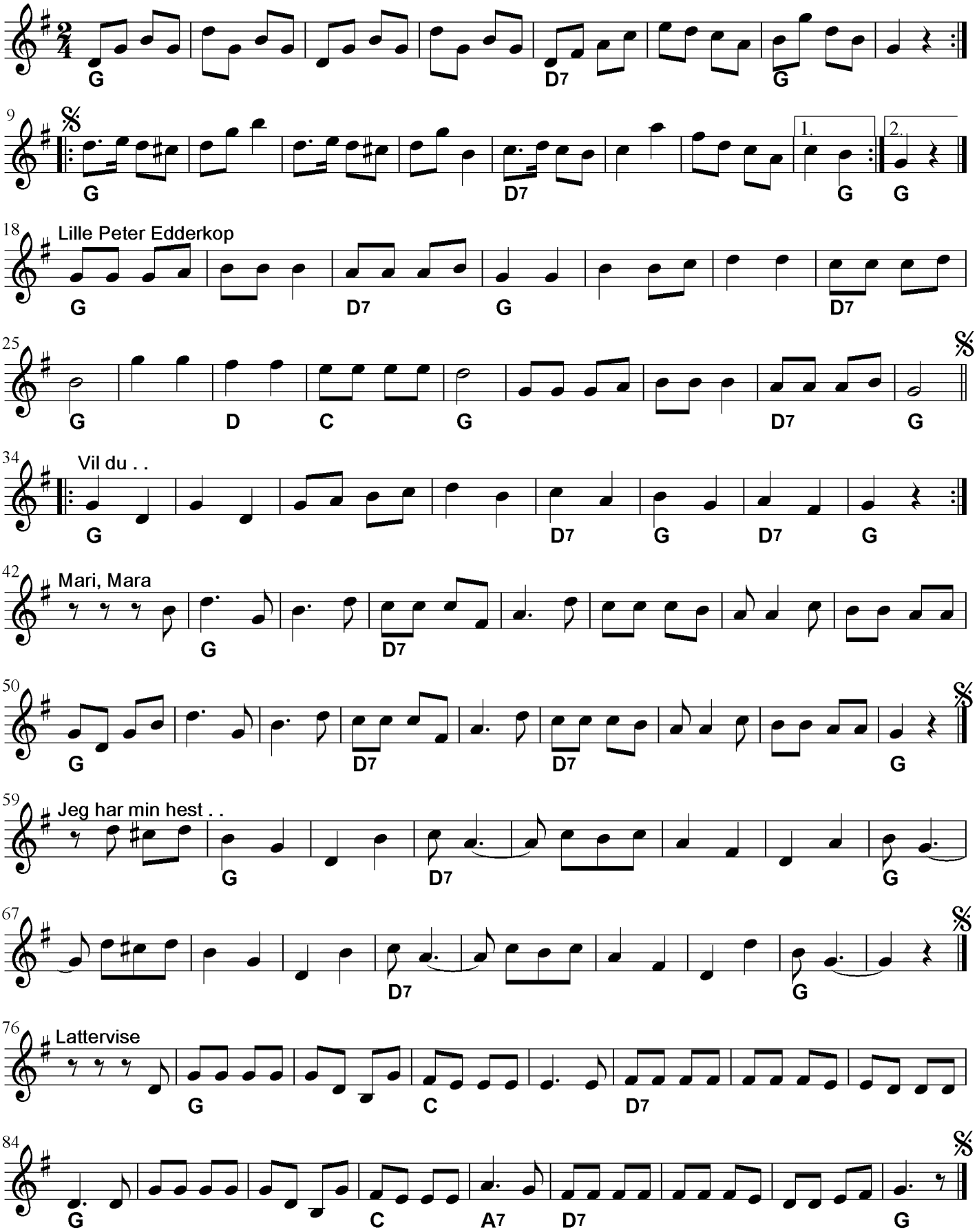

Brøndums hopsa

32

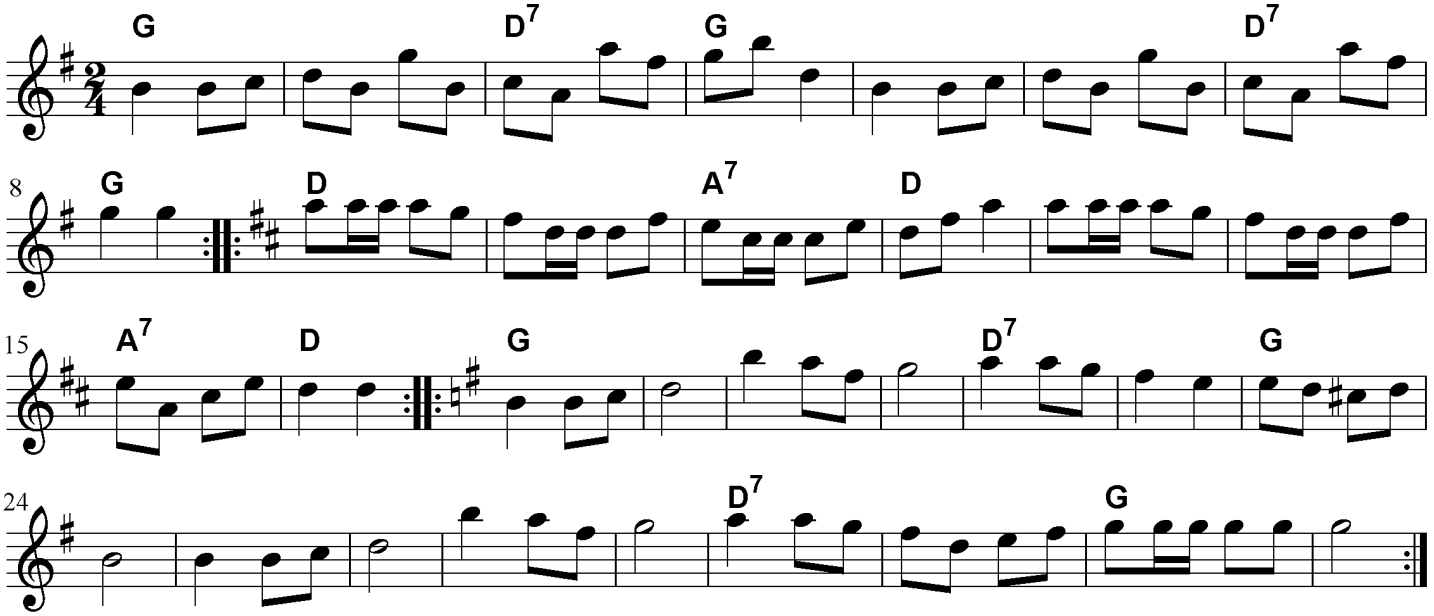

Ejnars Polka

"Muddi's Meddesøvn"

33

Efter Ejnar Kristiansen, Aars

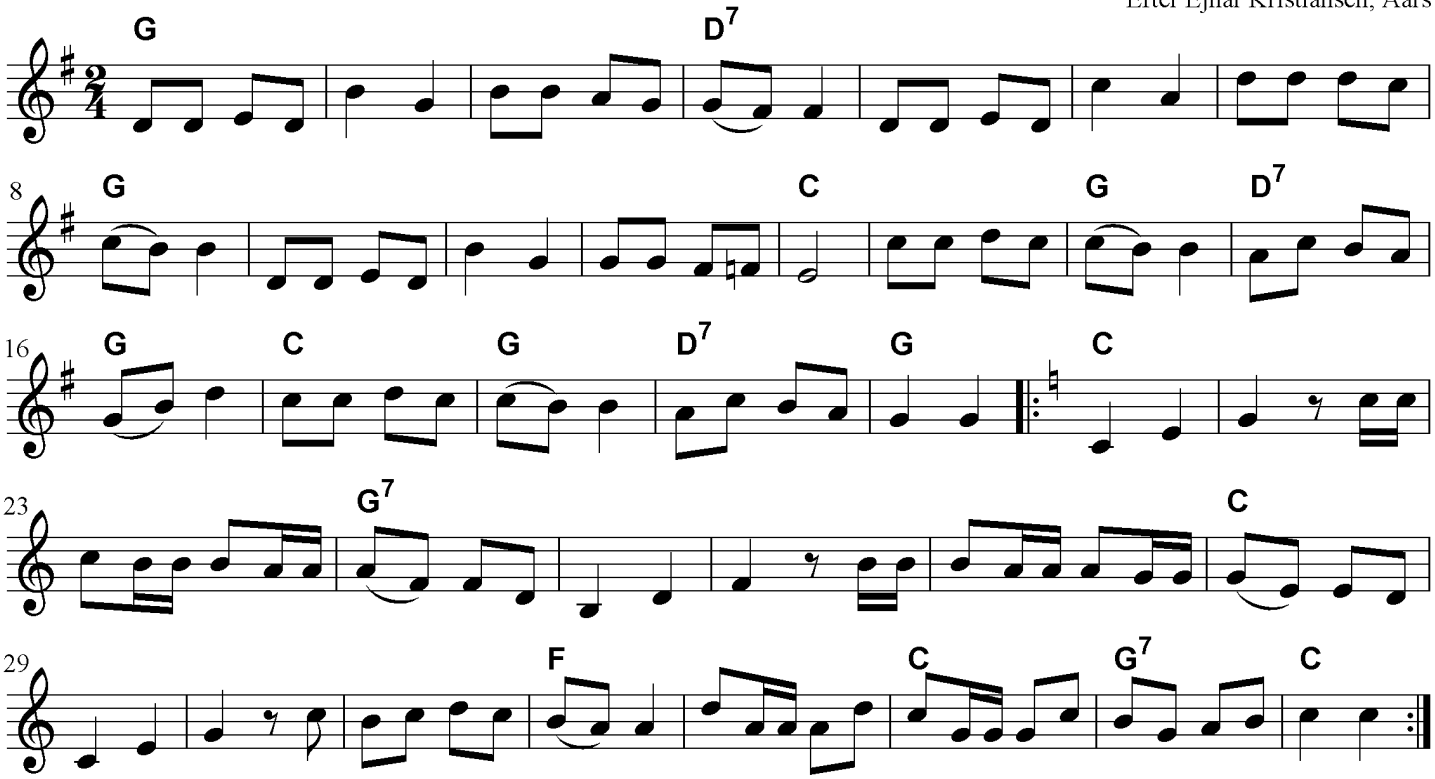

Denne lille vals kaldte min onkel "Slagter Åge":

Lonen's Træskovals

Efter Finn Christensen, Als

1. Violin

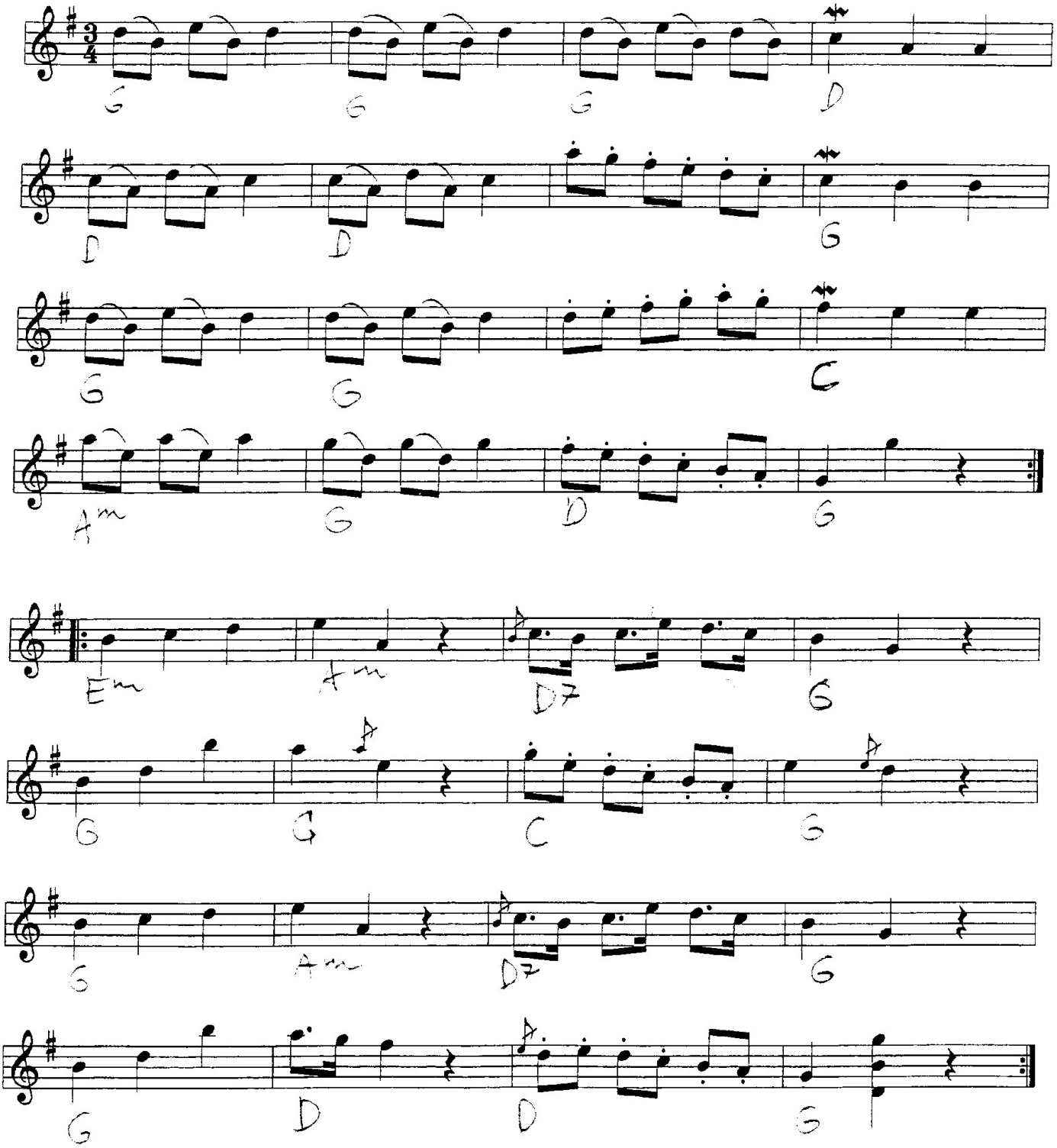

Brudemarch 1

35

Himmerland

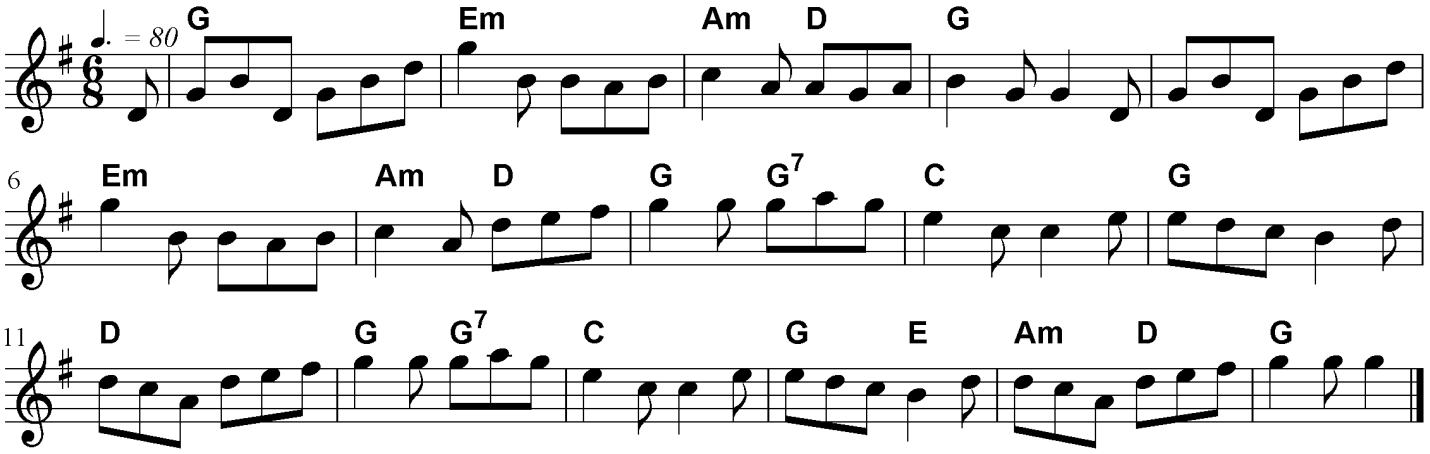

Brudemarch 2

36

Himmerland

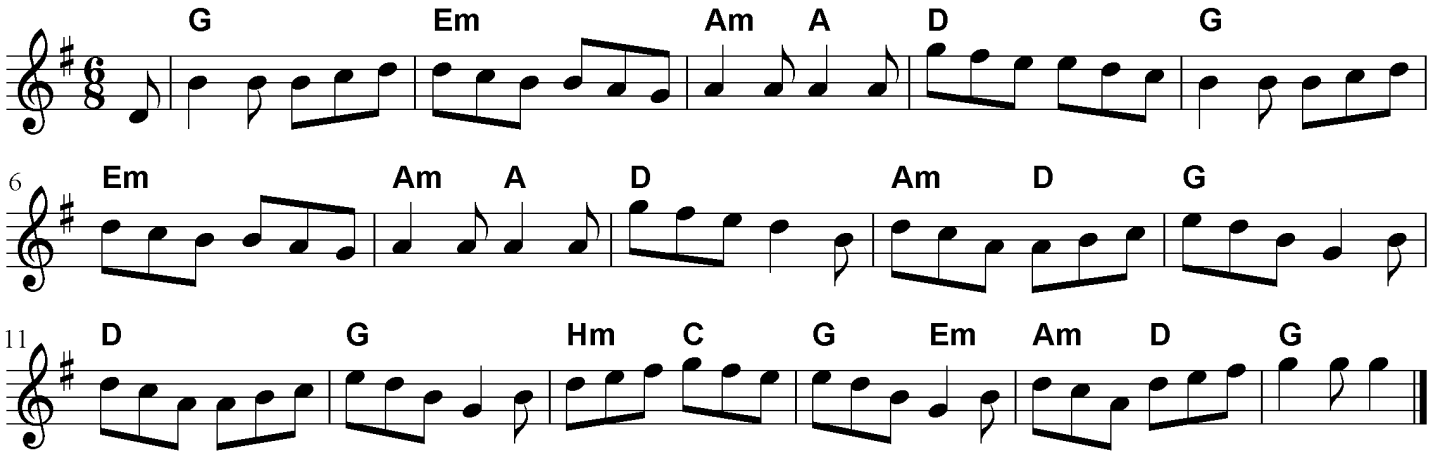

Annen-polka

37

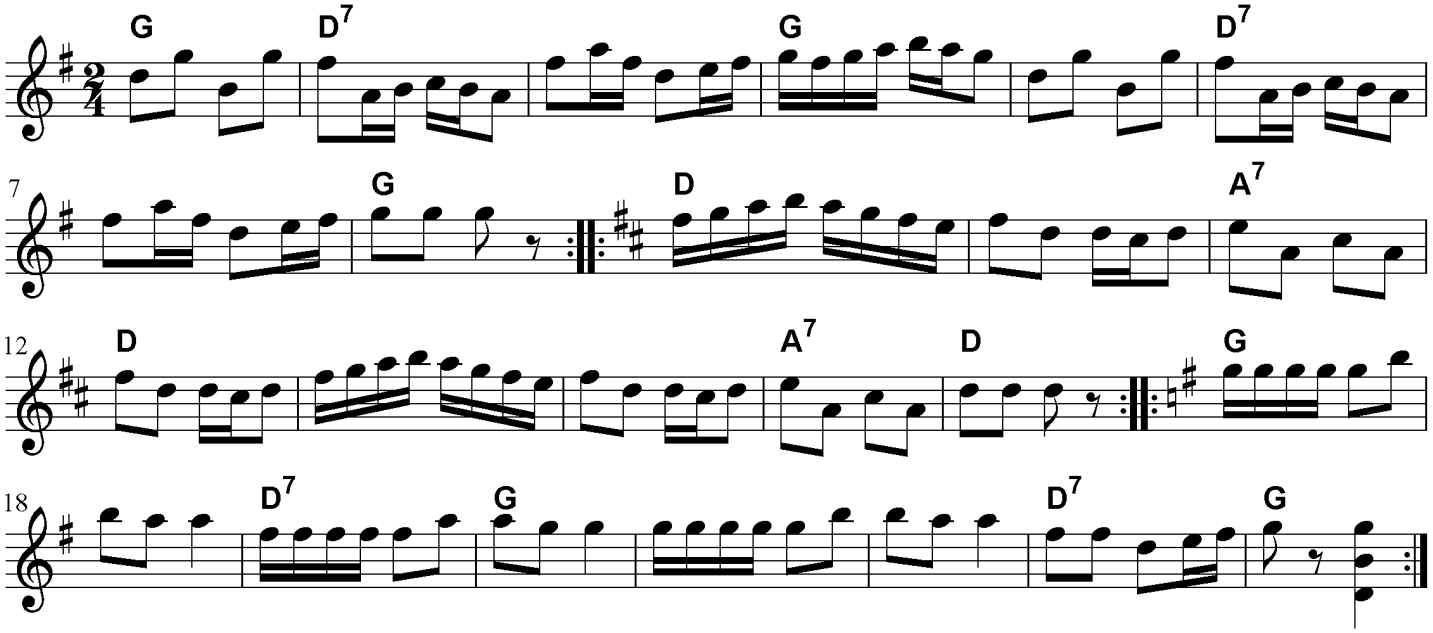

Katrinevalsen

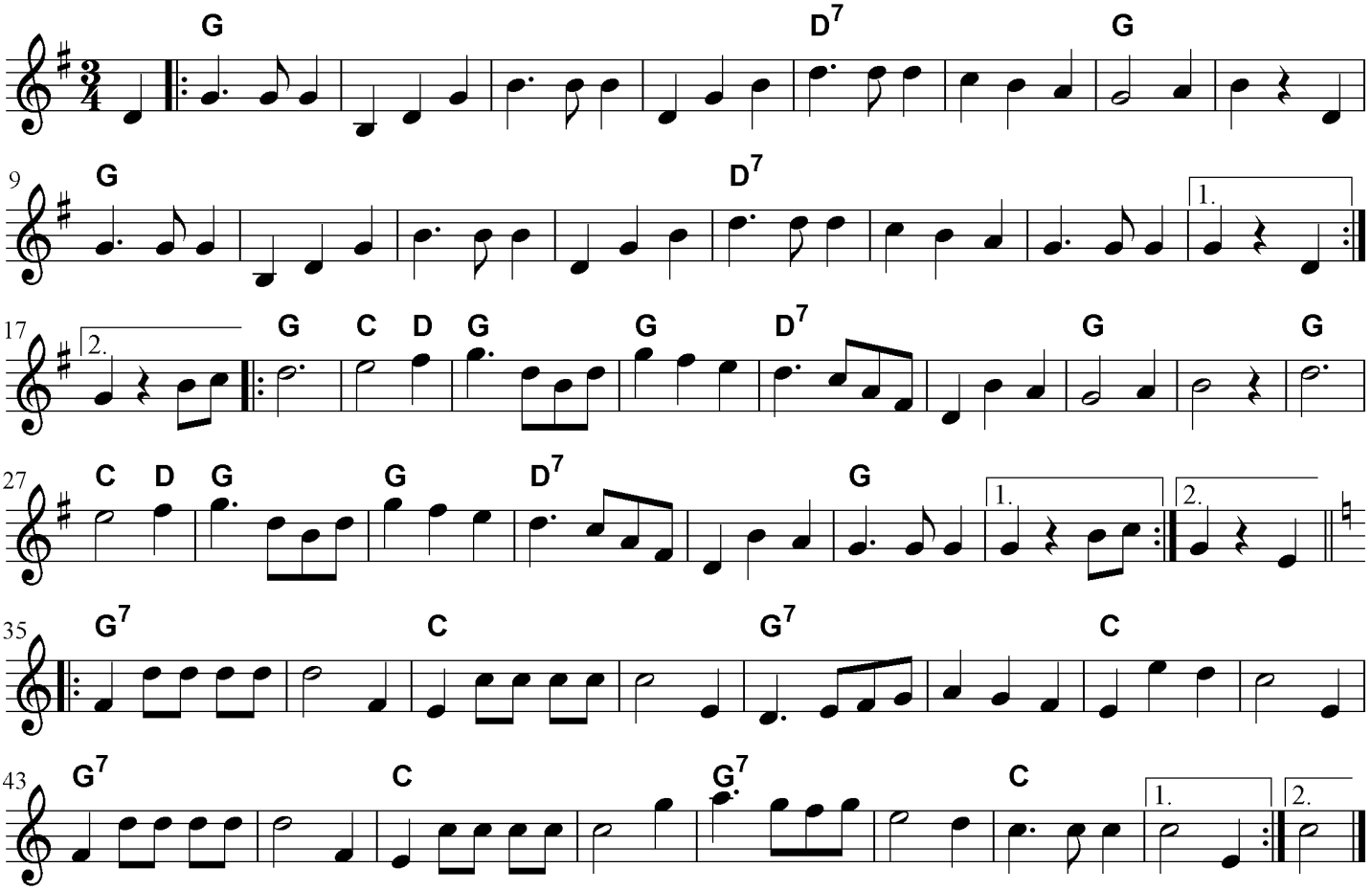

Rævens vals

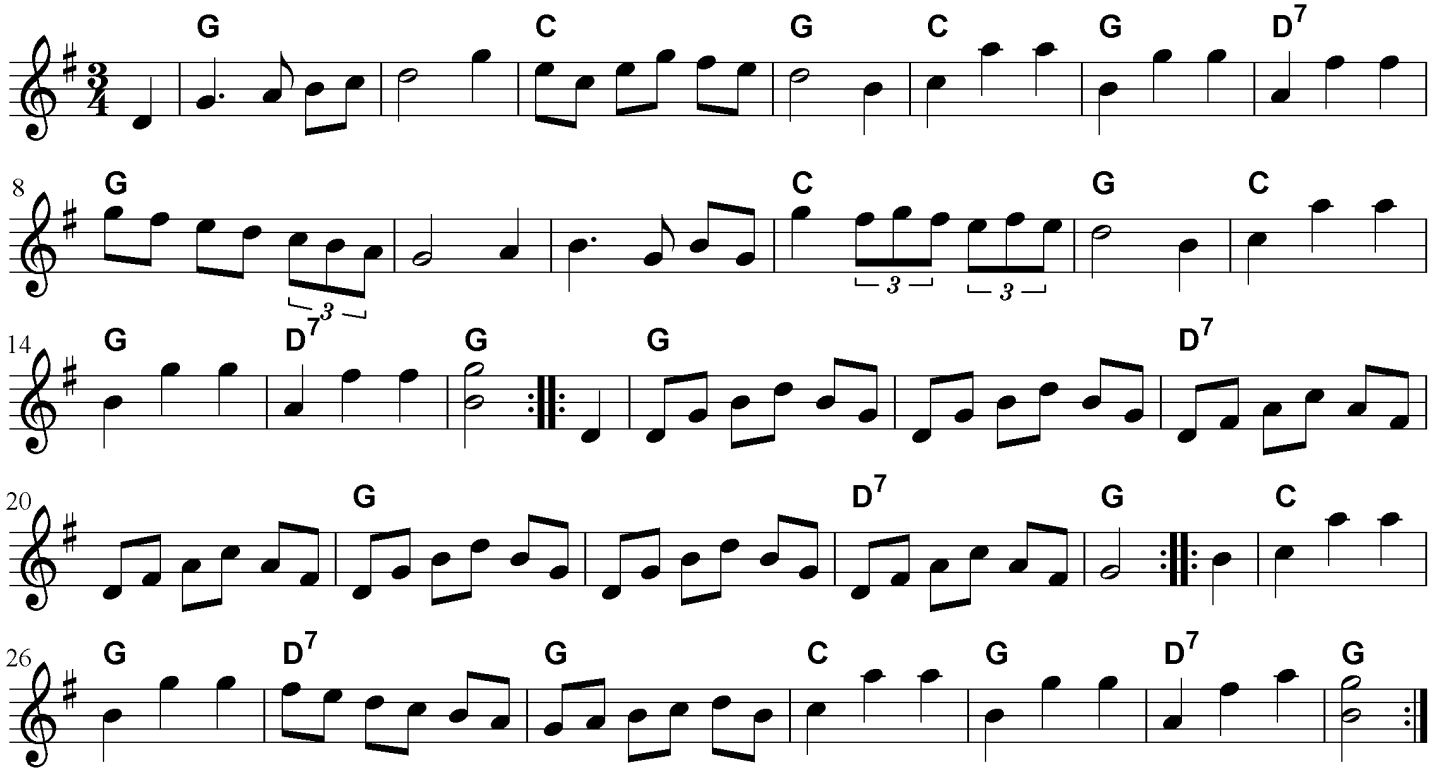

Polka fra Himmerland

41

Efter Evald Thomsen, Skørping og Sæderup fra Støvring

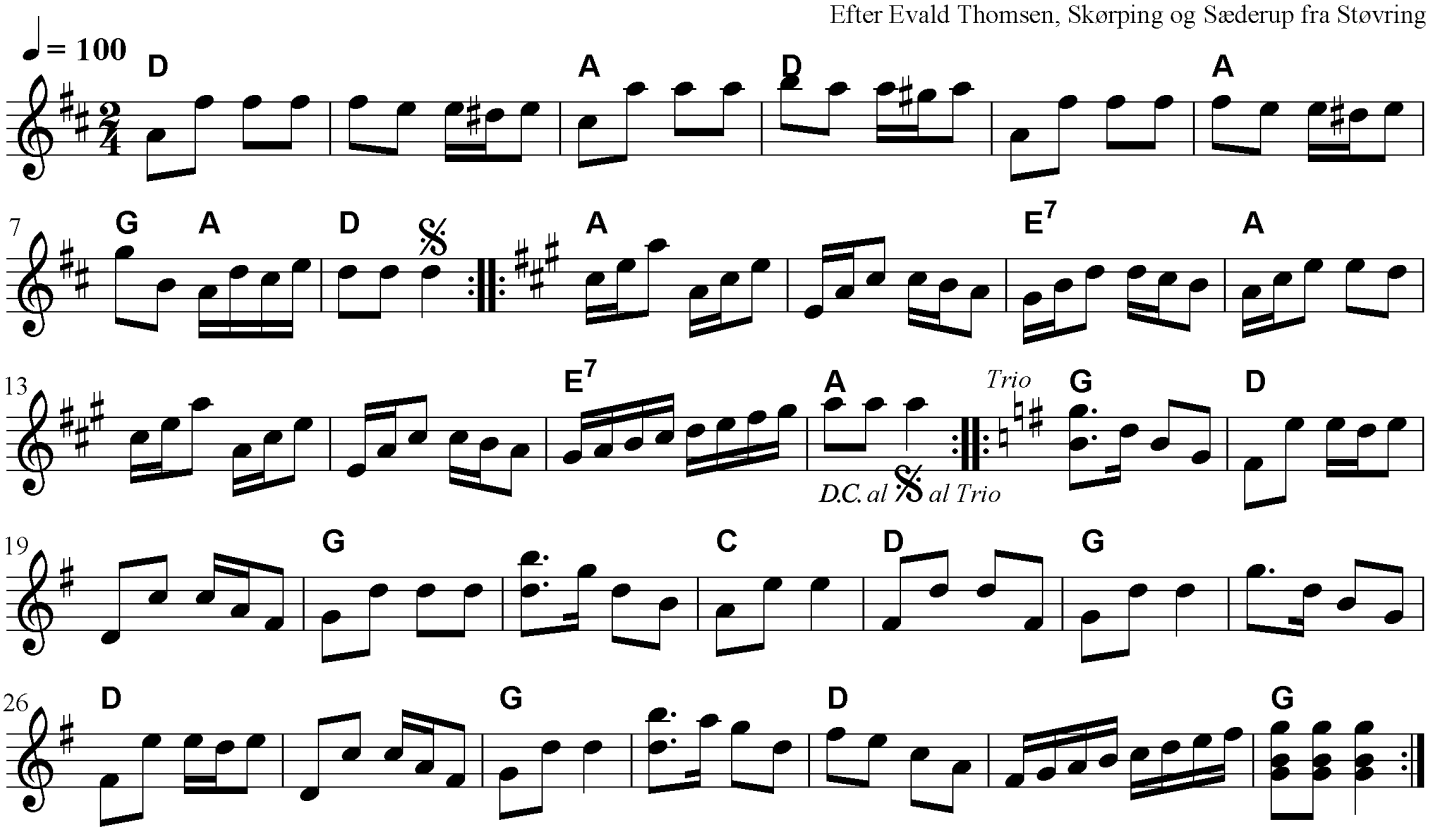

Fransk sprog

42

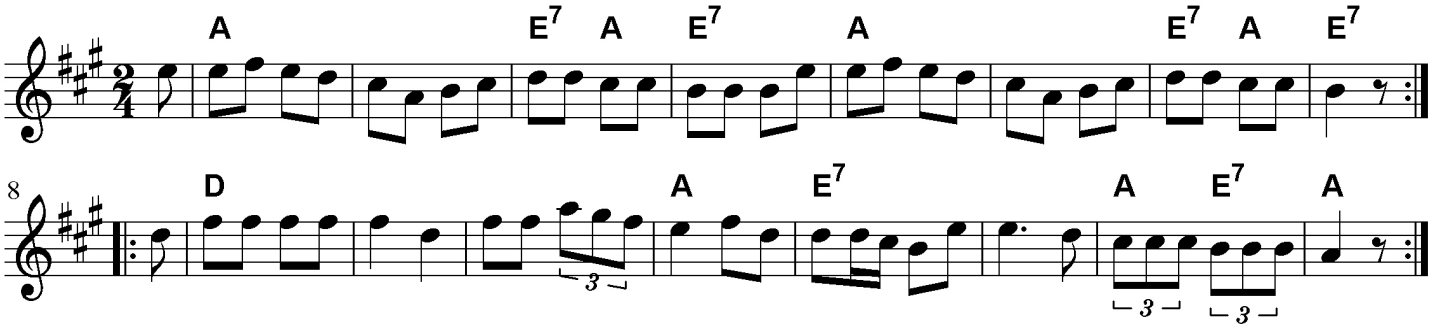

Ottetalsdans efter Jens Frederiksen, Als

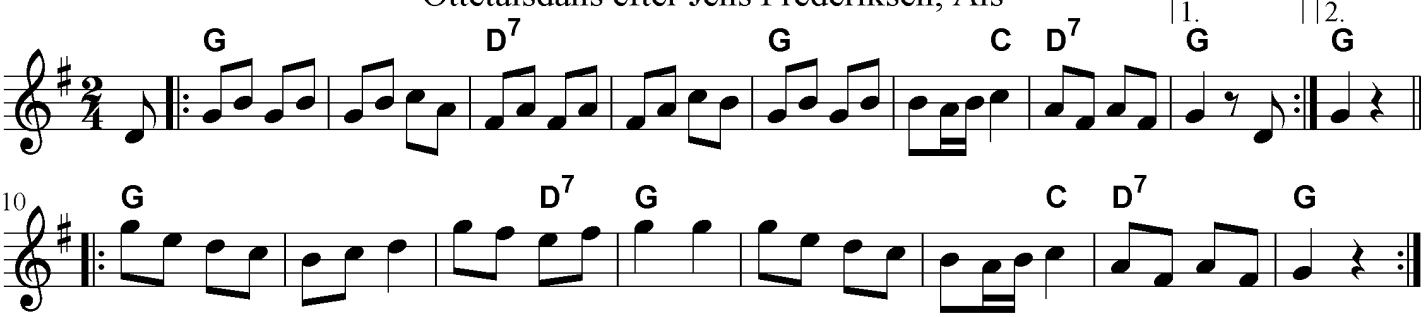

Sjampa dans

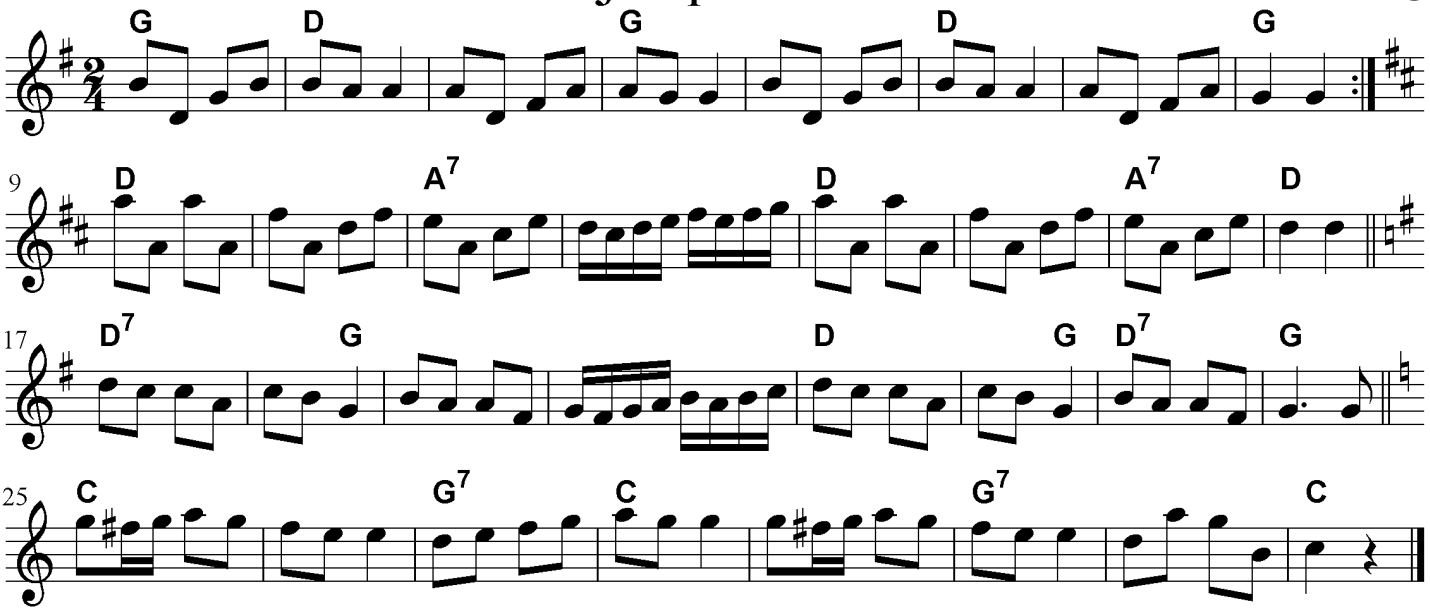

Springforkert

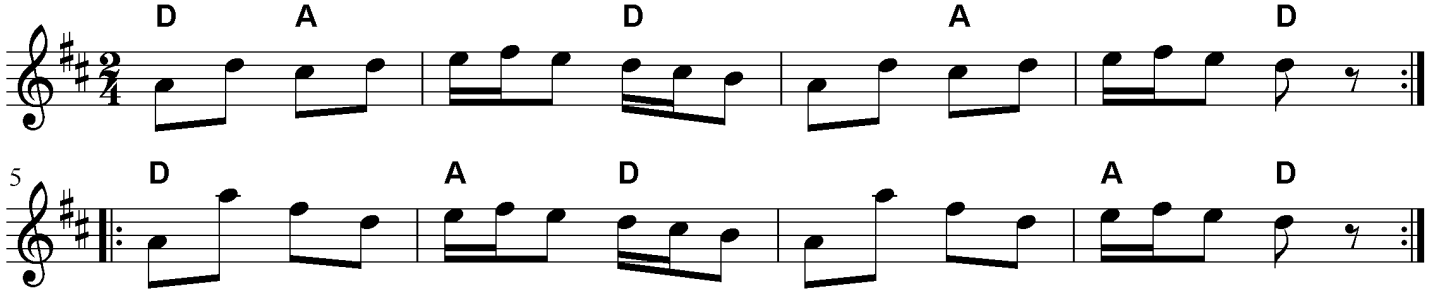

Firtur paa langs.

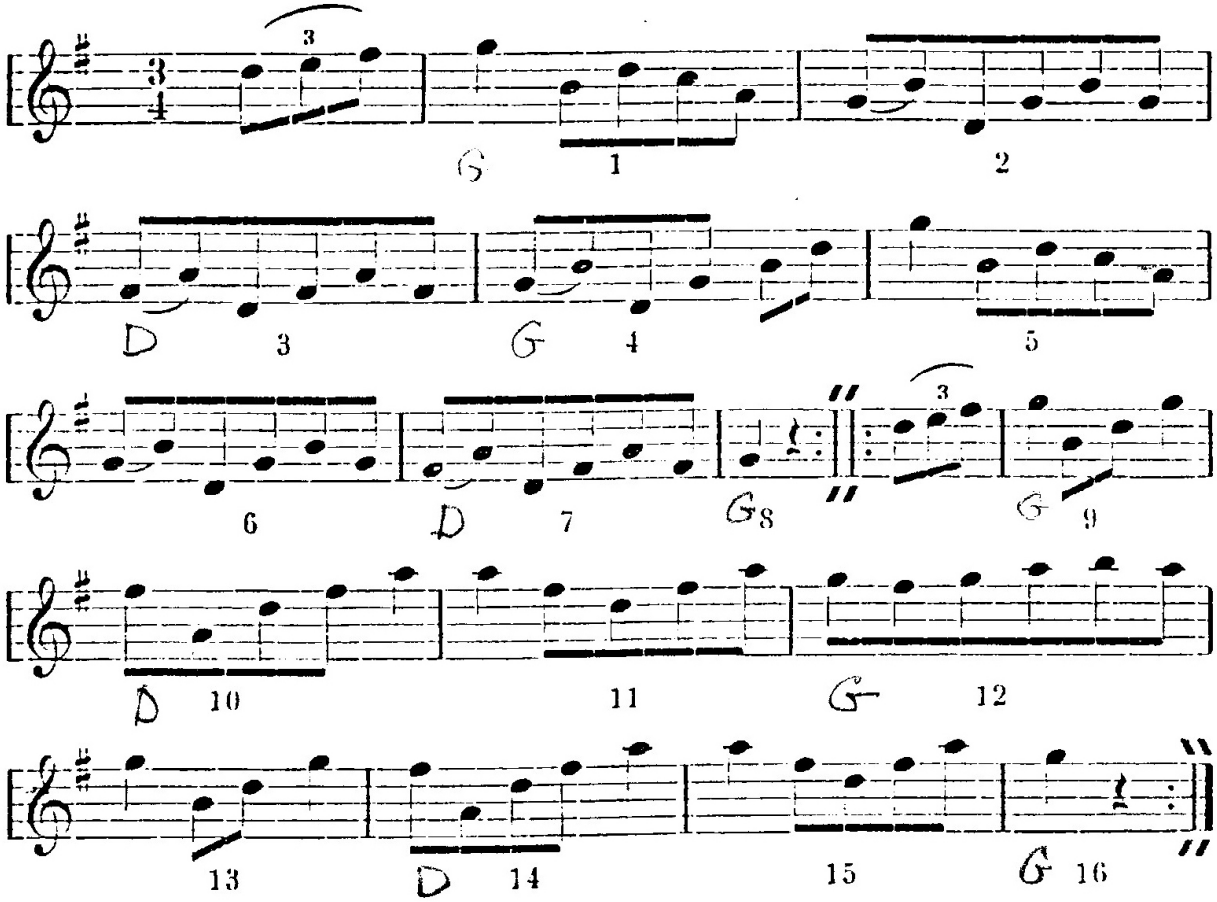

GAMMEL VALS

Efter Tradserne 1959. Vagn Dahl Hansen/Vagn Dahl Hansen.

44

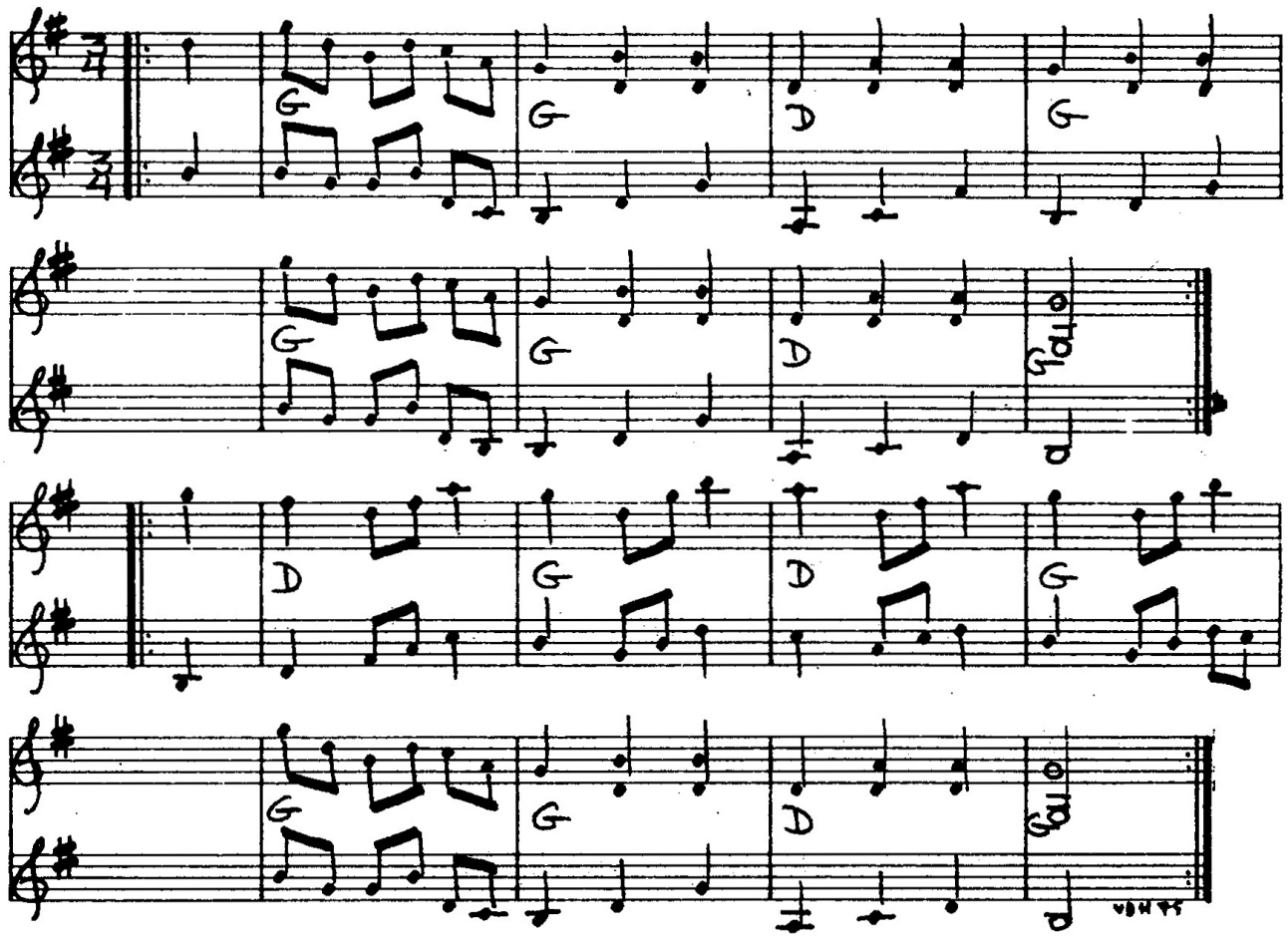

Sextur paa langs.

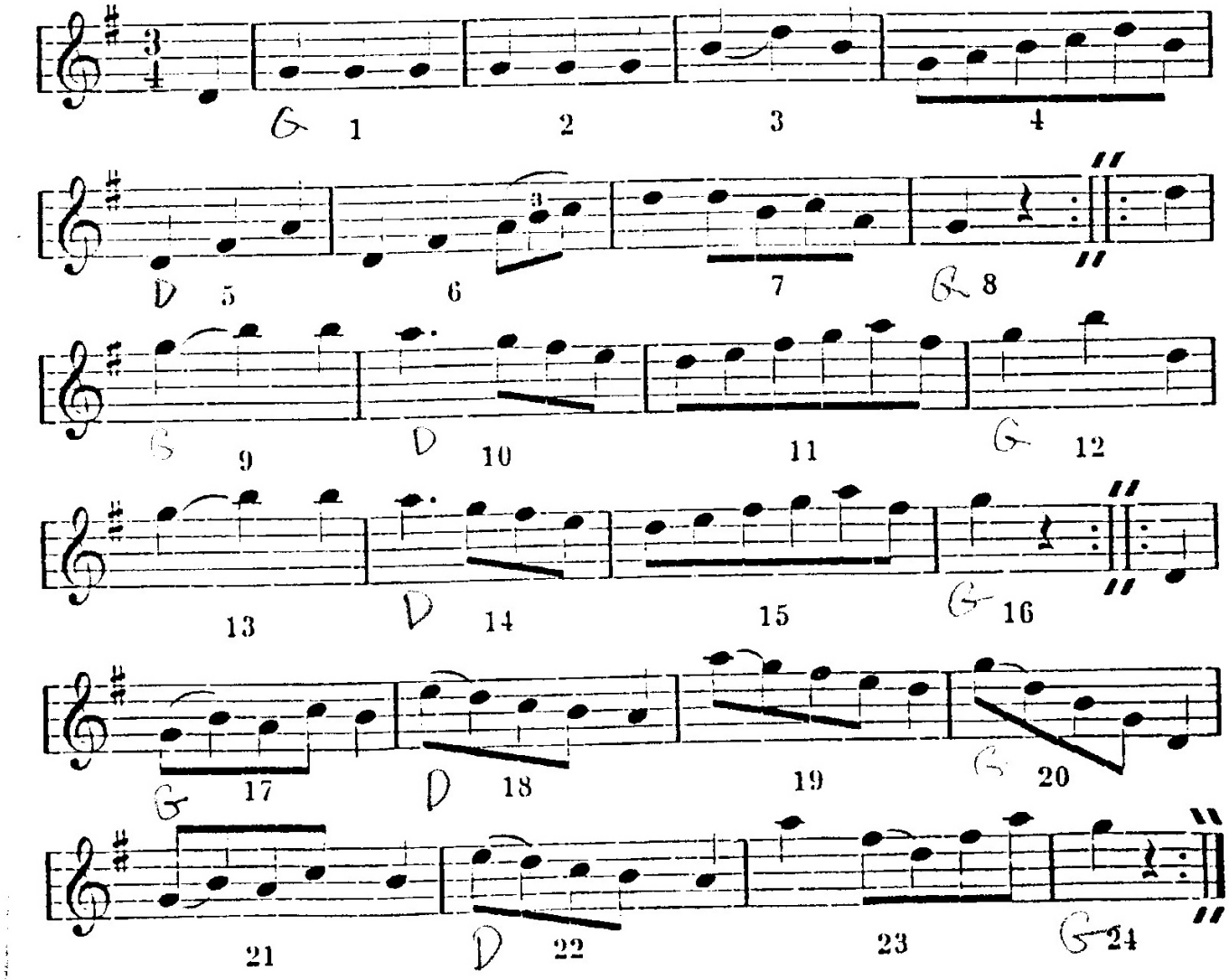

Fynsk polka

45

Otto Trads 1989

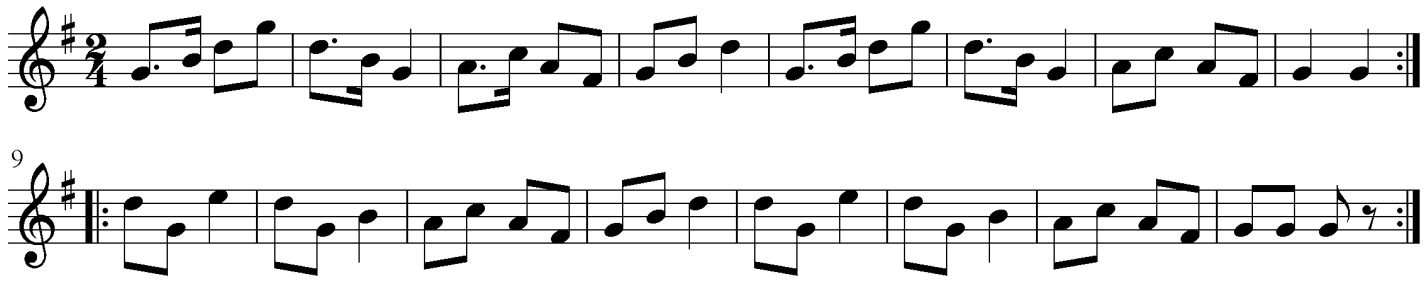

Flyvgal

46

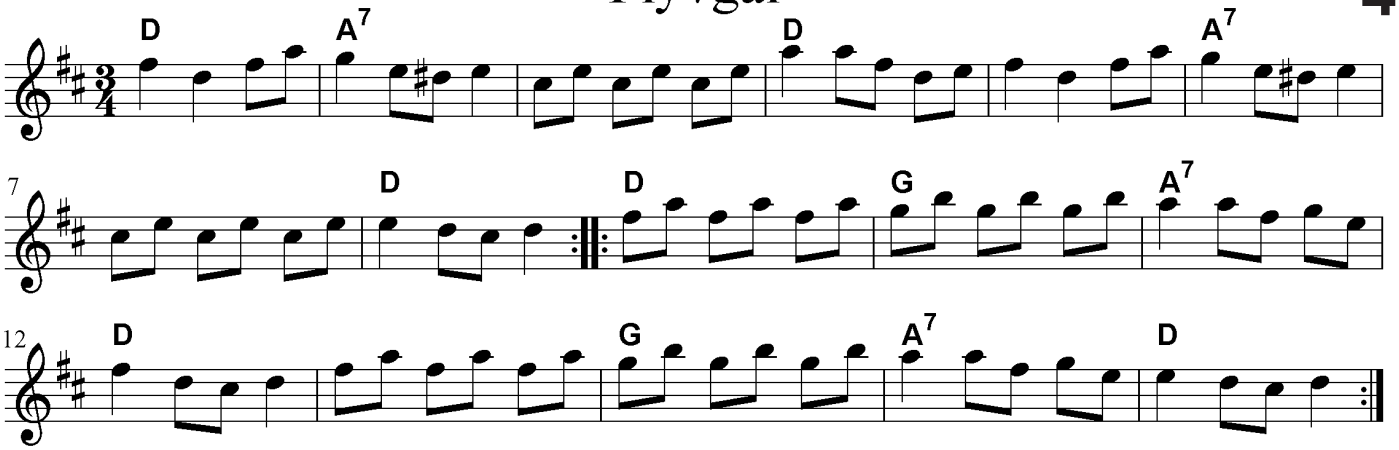

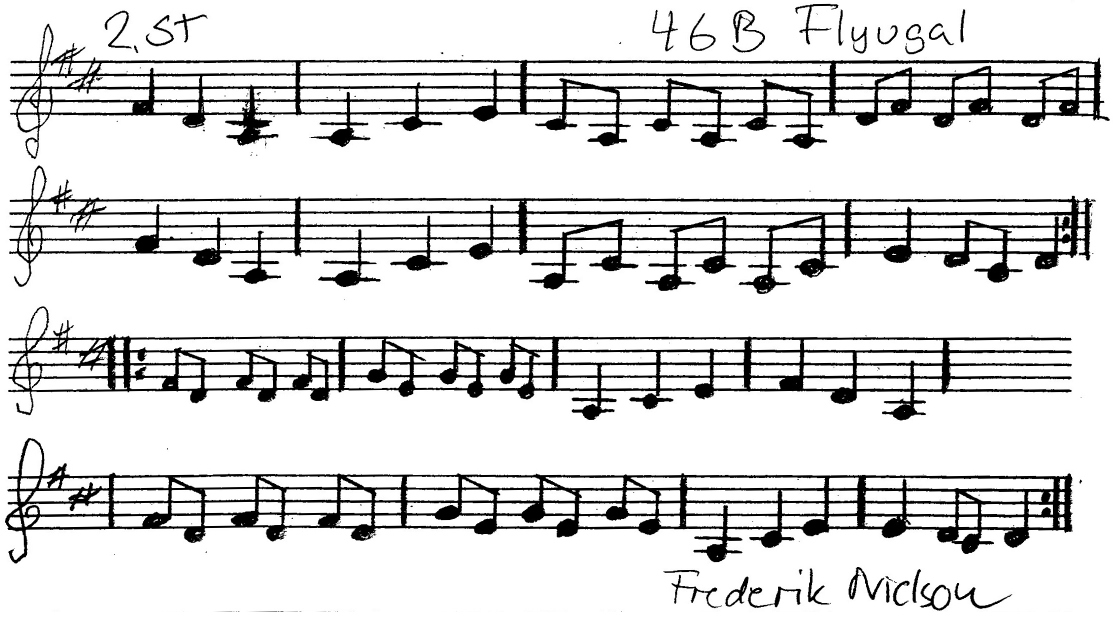

Jydsk "pollemeie"

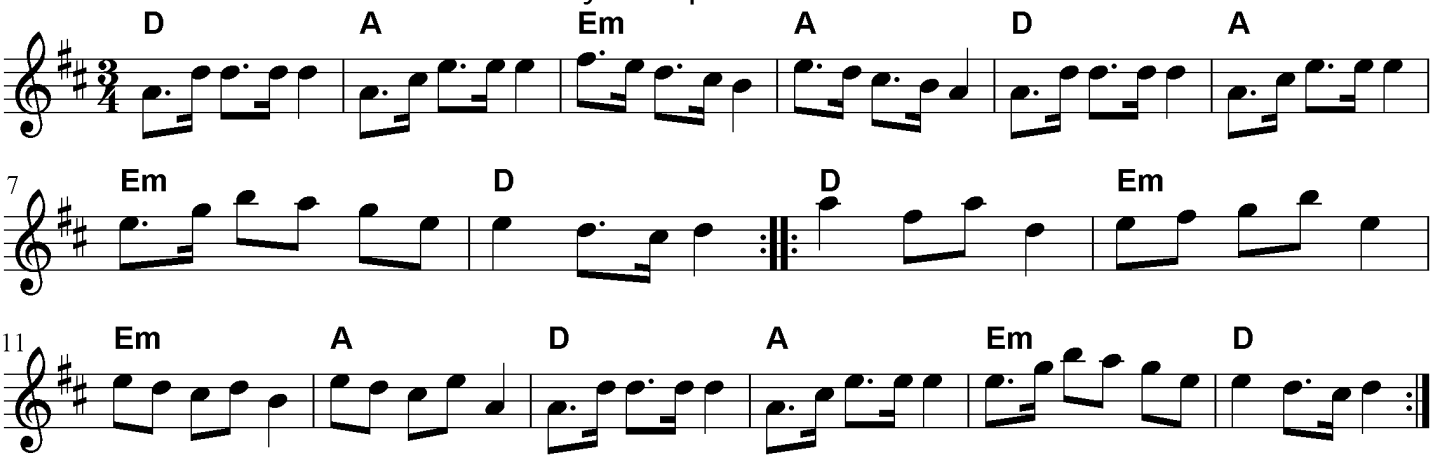

Ottetur

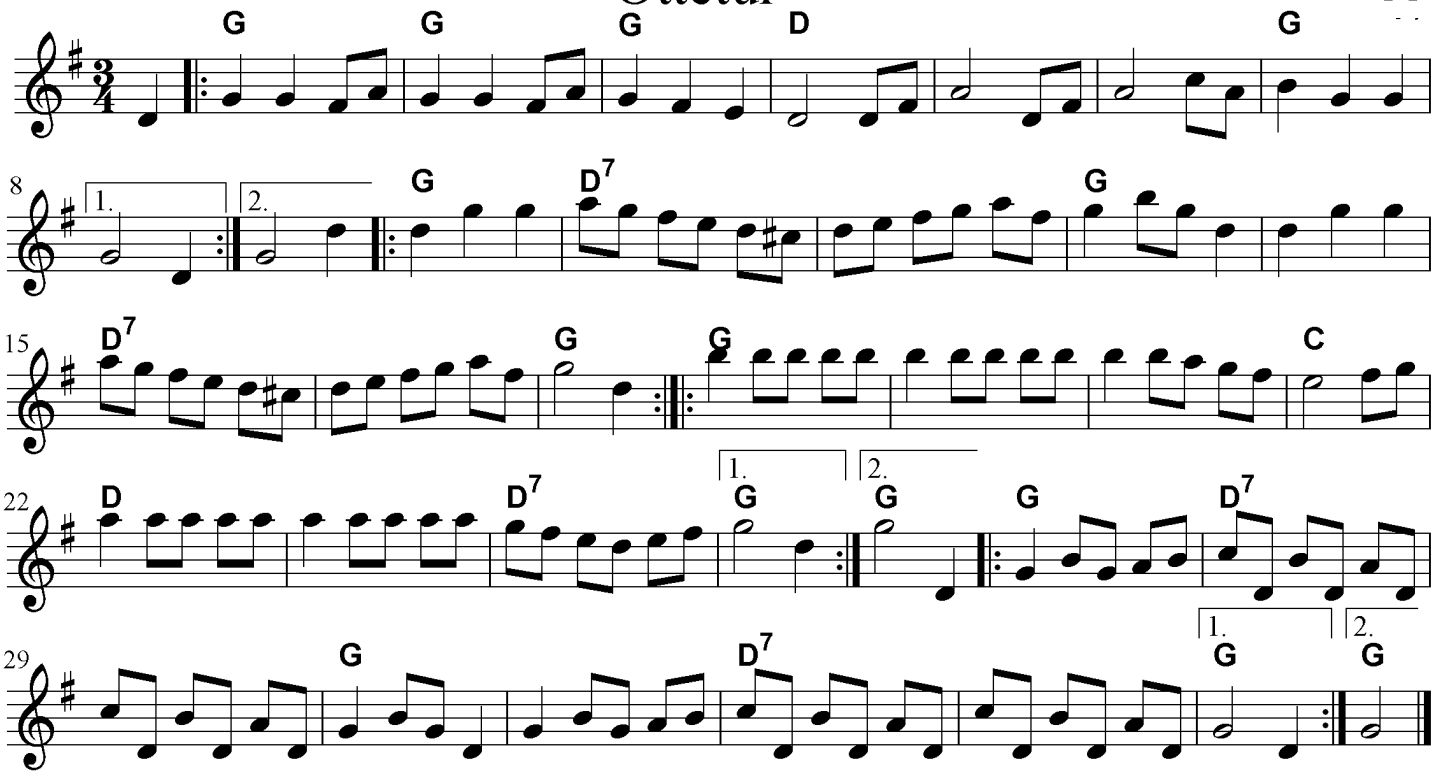

Trippevals 1

efter Richard Jacobsen

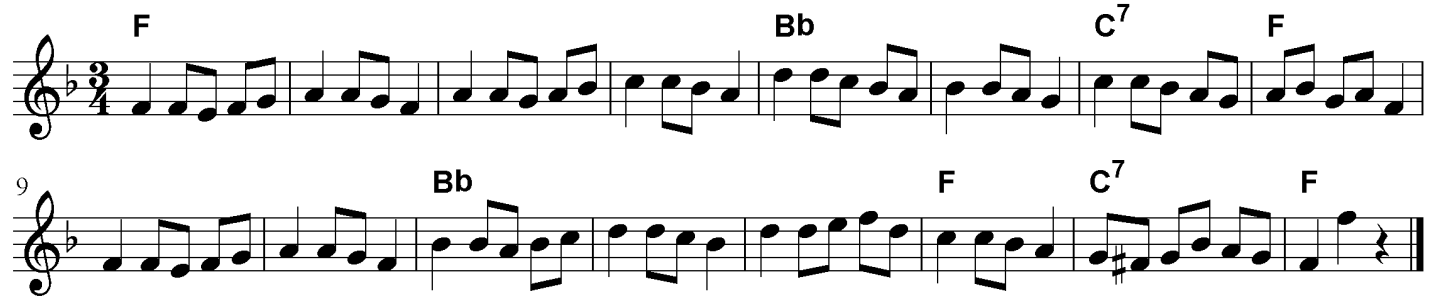

Trippevals 2

efter Richard Jacobsen

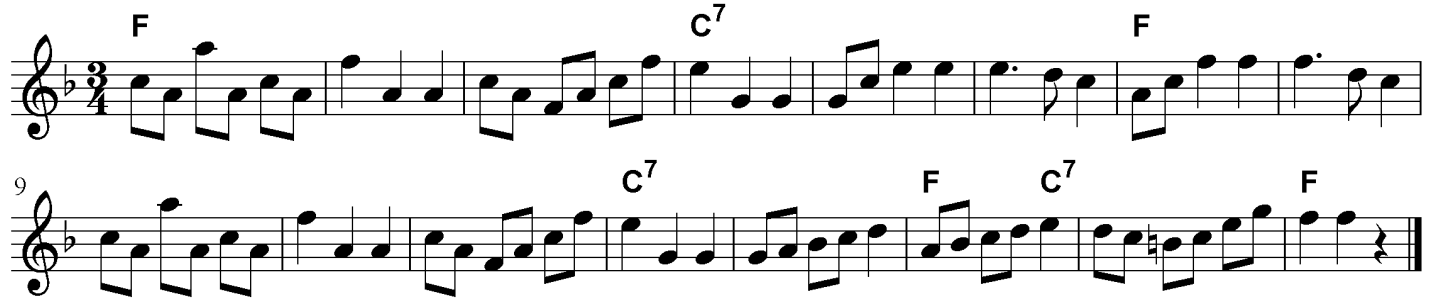

Den evigglade kobbersmed

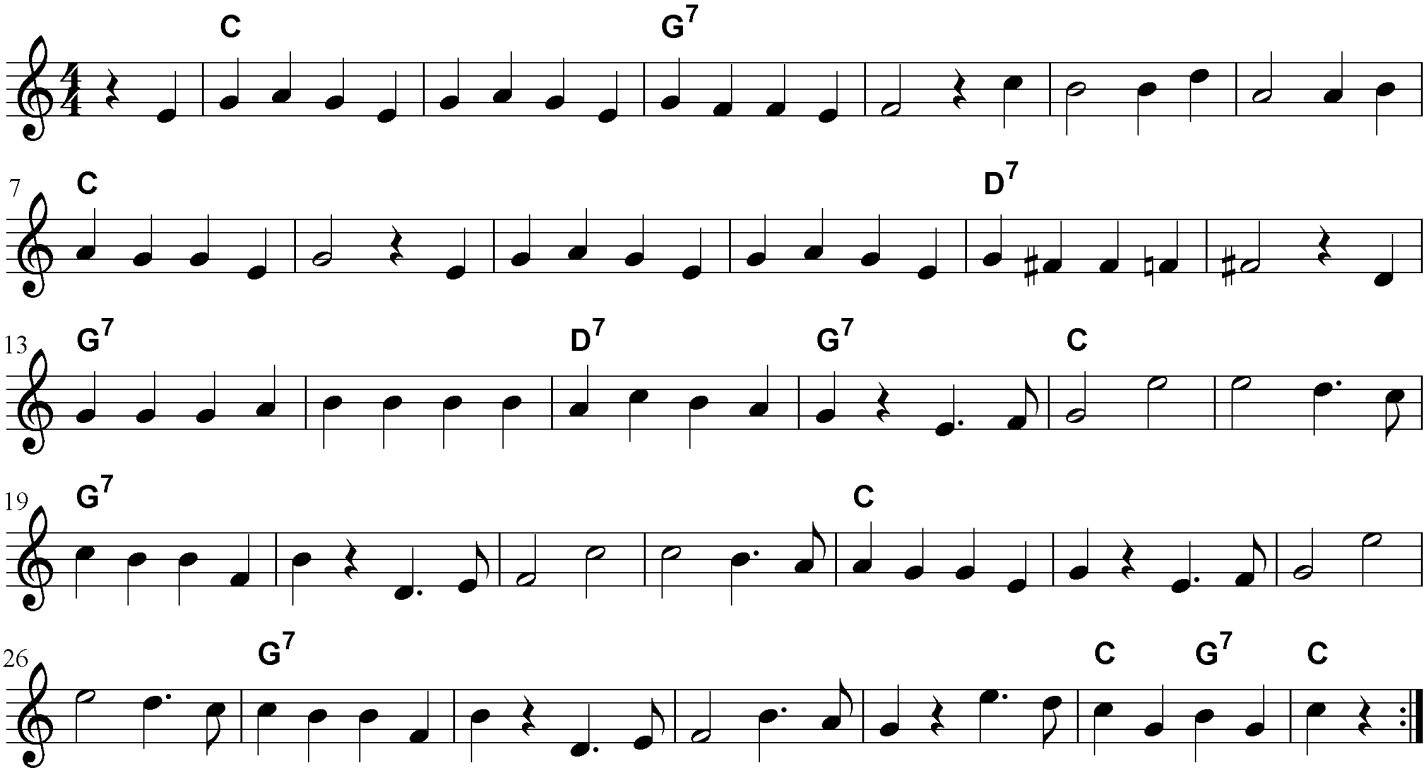

Pigernes fornøjelse

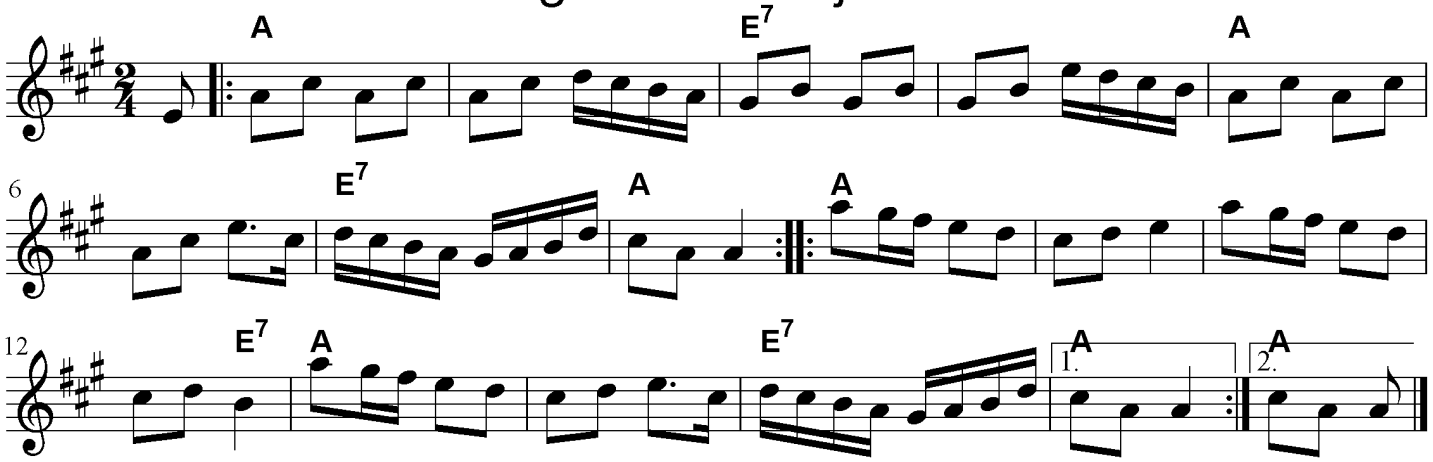

Blaydon races

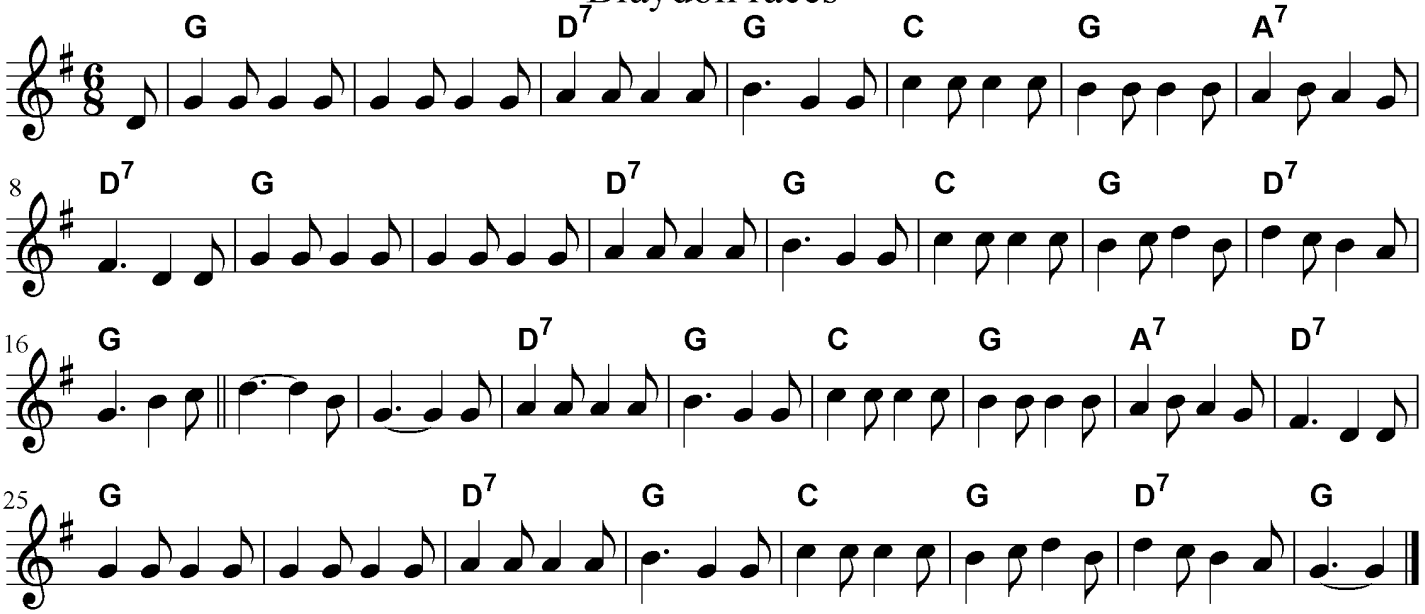

Engelsk Mallebrok

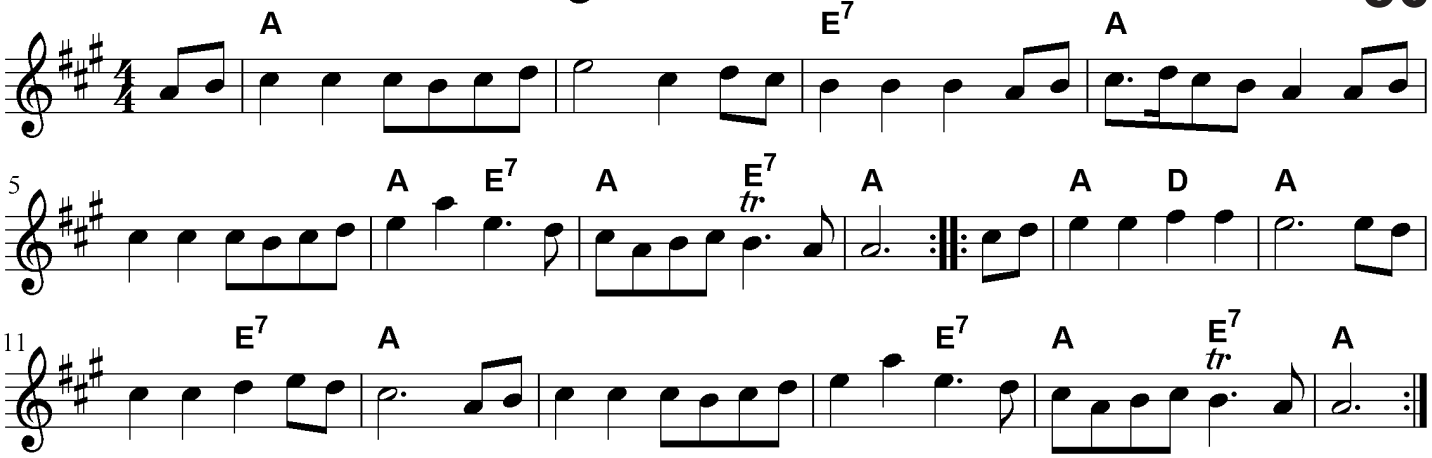

Gallopade efter Hans Sørensen, Ullits (1811 - 1893)

Bruges til dansen Rebild Tampet af Niels Bundgård

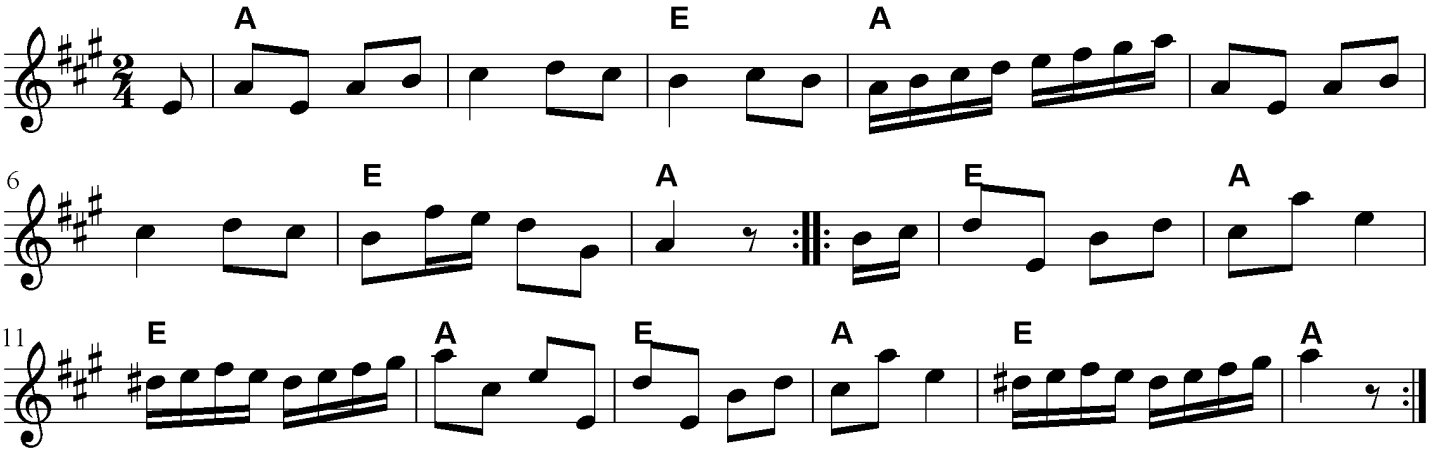

Vals Presto (Marchdans)

Efter Hans Christian Sørensen, Ullits (1811-1893).

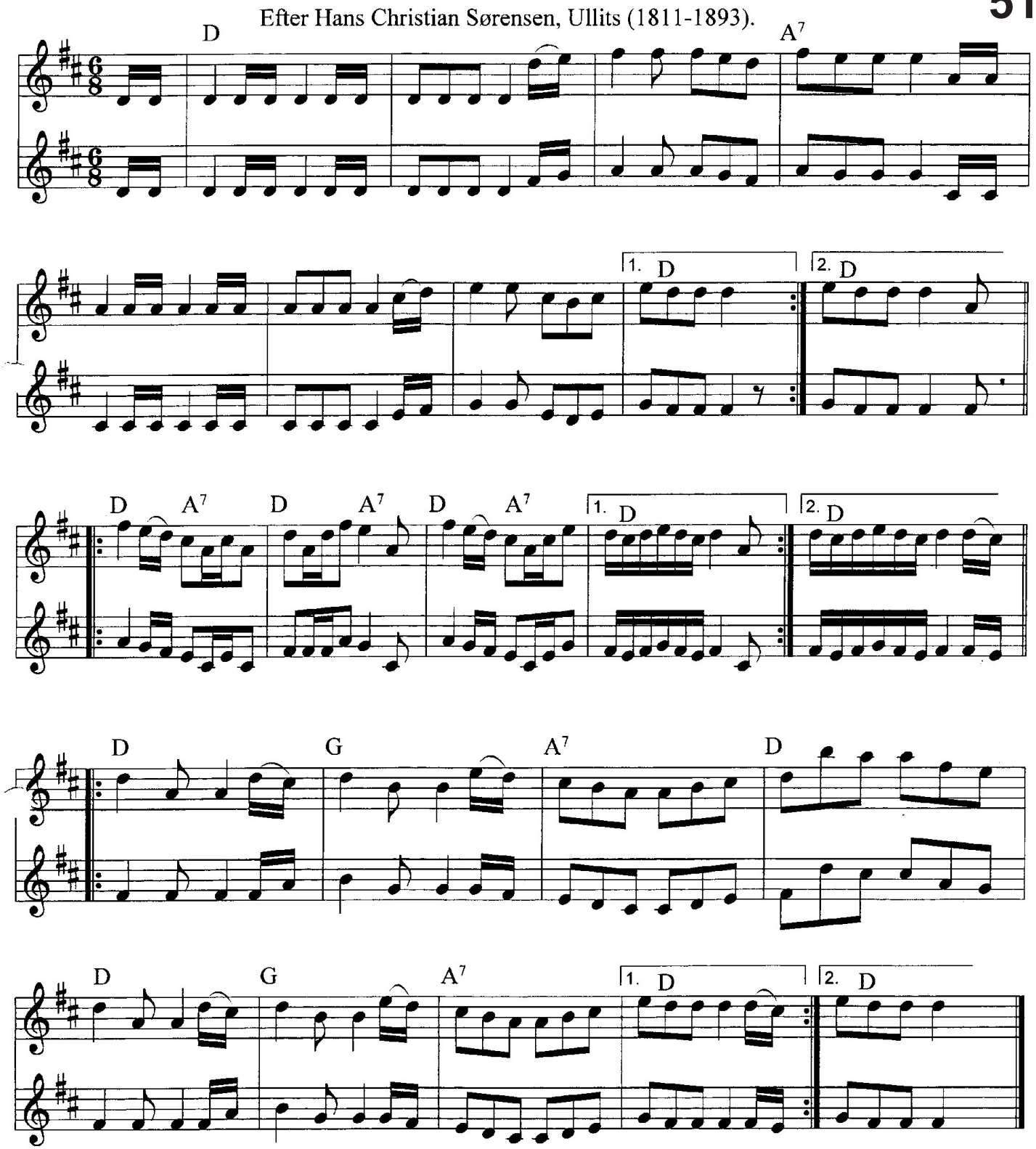

Baltzar Sørens vestenom

P. O. Kiel / J.P. Nielsen / Otto Pleth / Aksel Ladefoged
Fredsgård Iversen /Arr: Ivan Amtoft

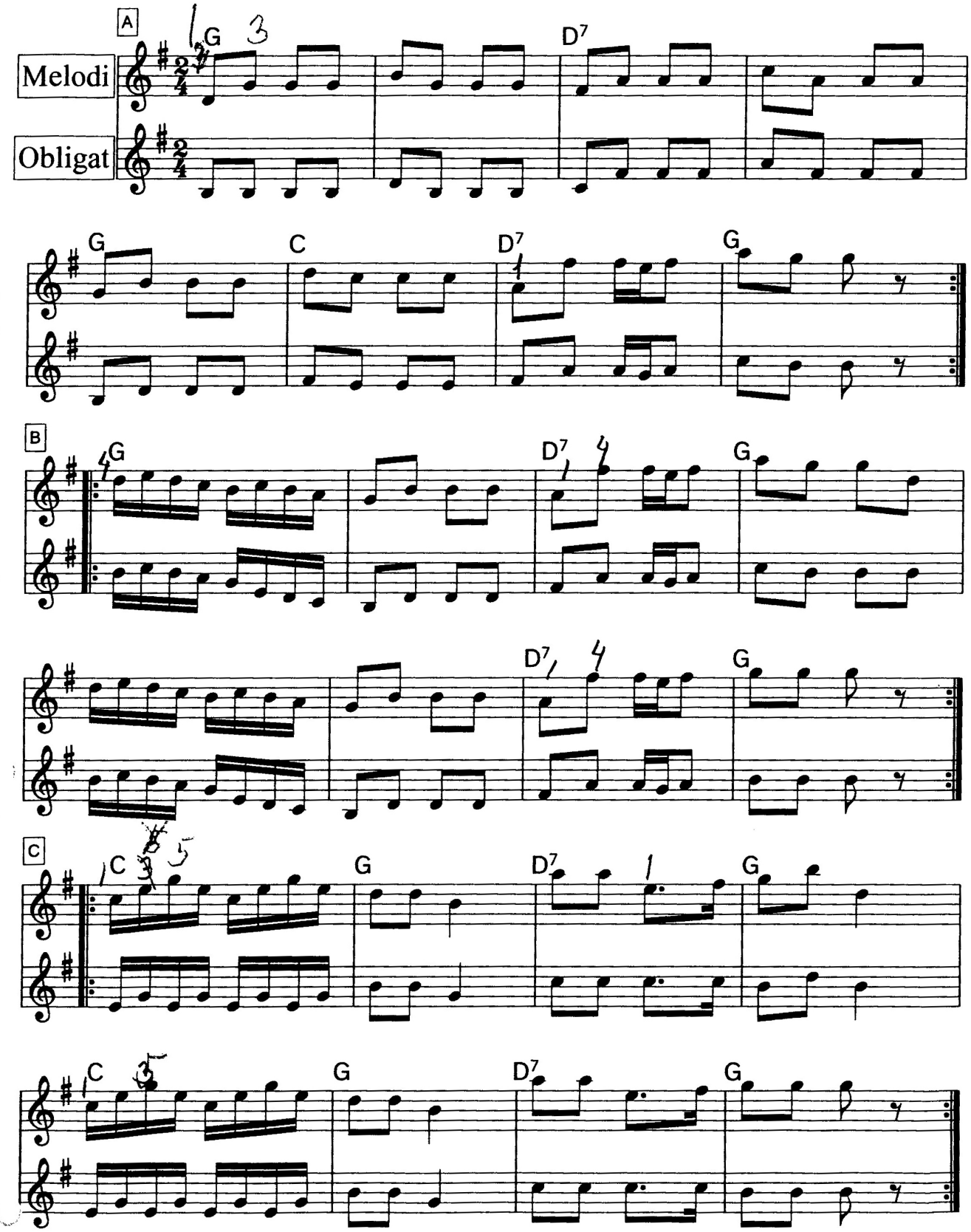

"Baltzar Sørens Westen om, hej med Gunner god du kom ...."

Polka Gullet Rundt

Efter Fredsgård Iversen, Gundersted

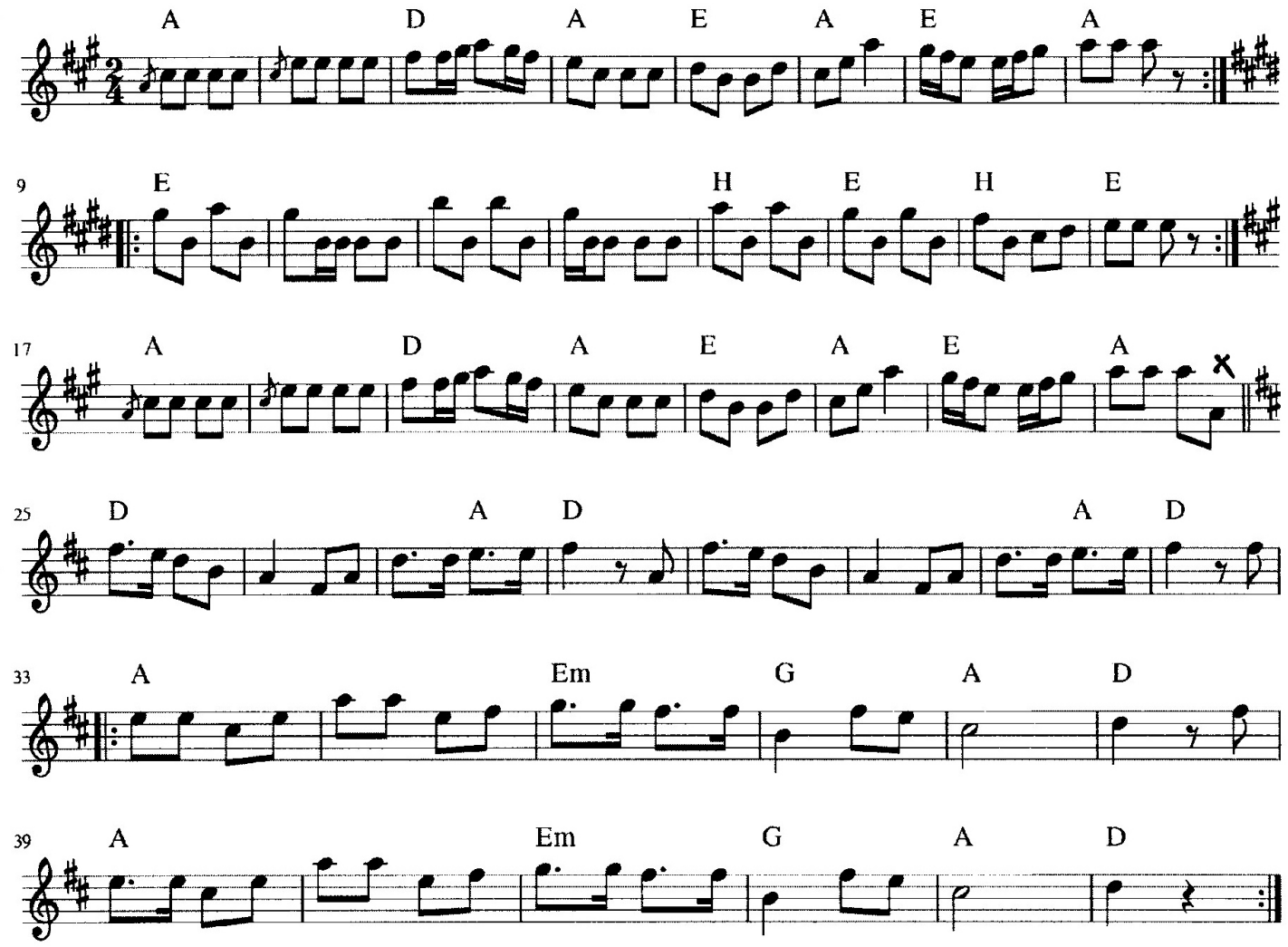

Totur fra Himmerland

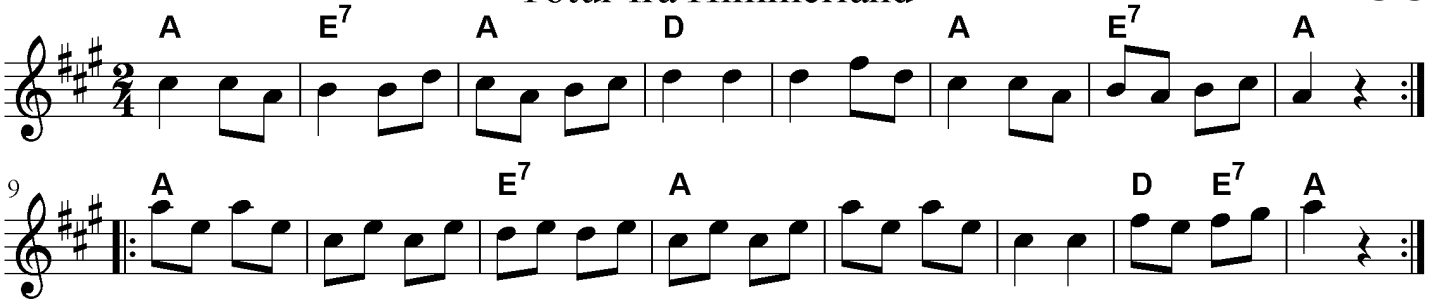

Tretur fra Himmerland

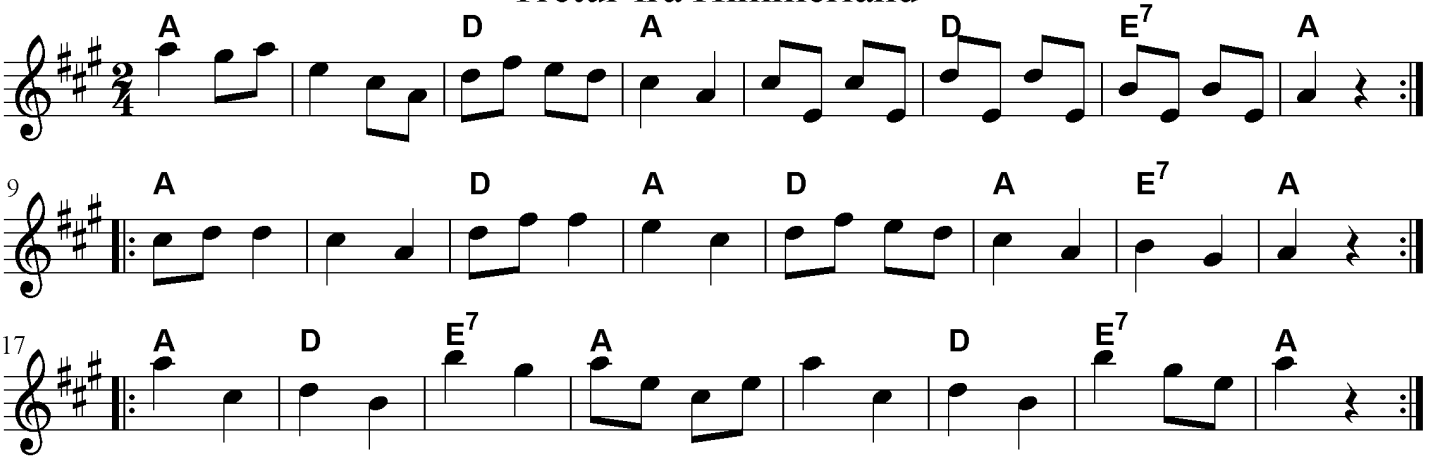

Otte mands dans

Efter Jens Frederiksen

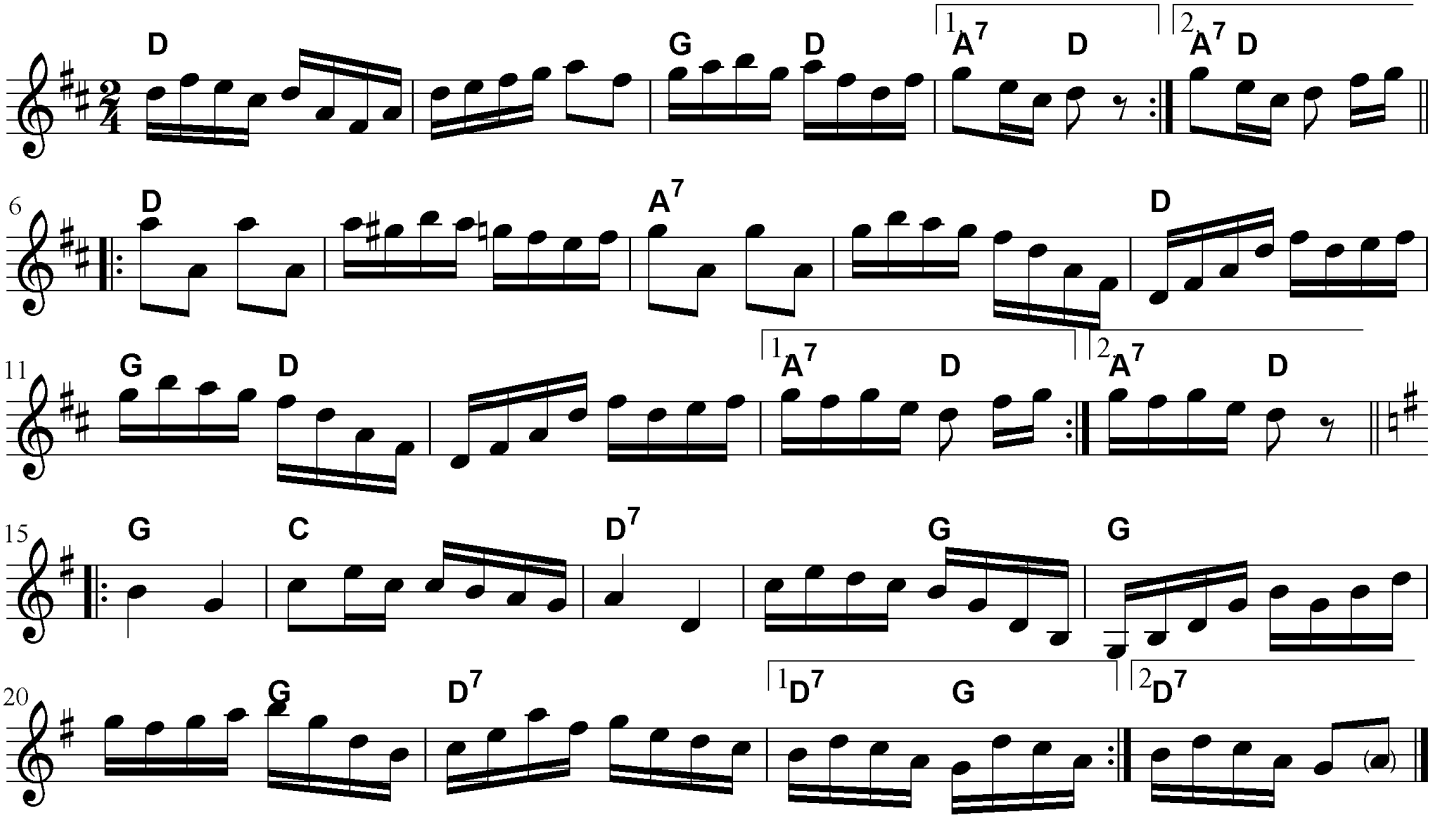

Ottemandsdans af Wollesen

58

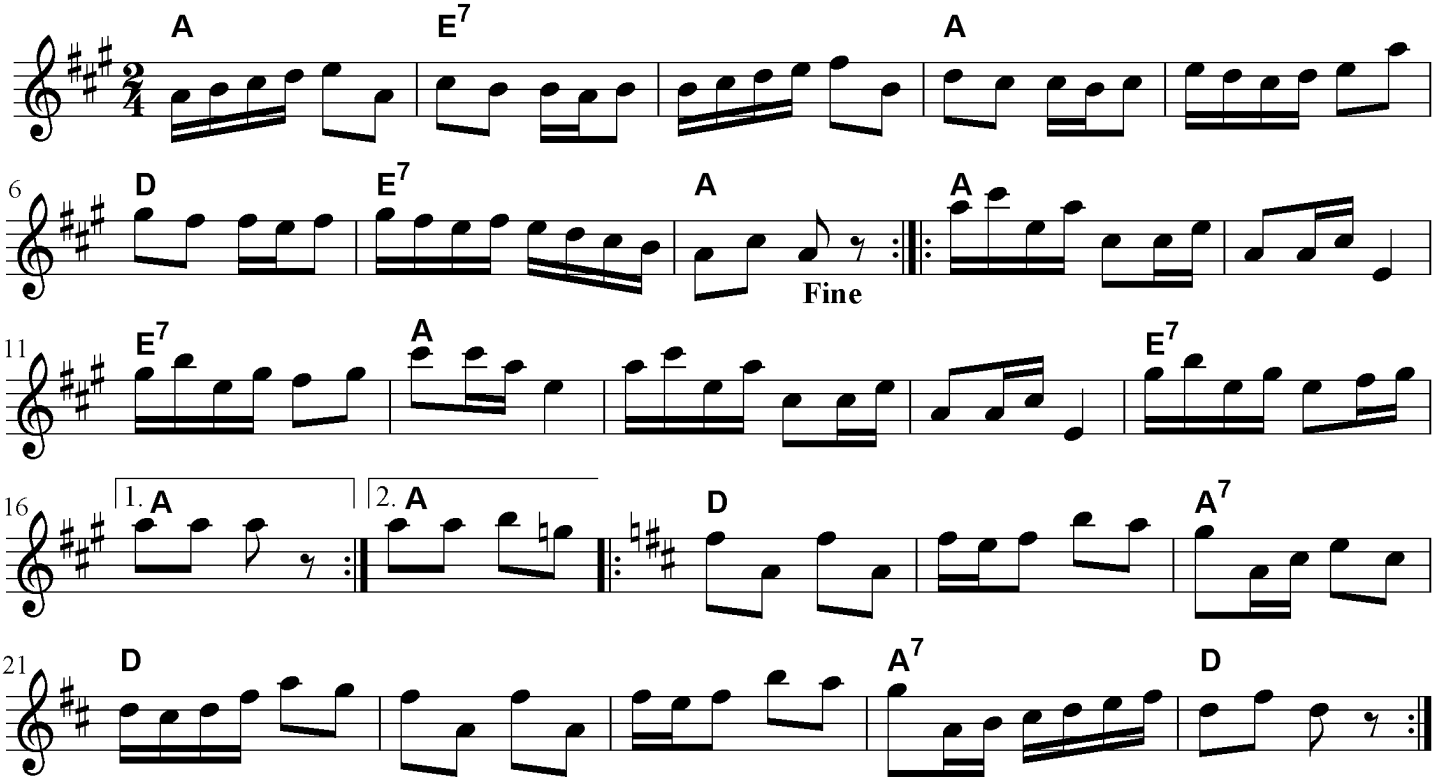

Veirmølle-Dandsen

60

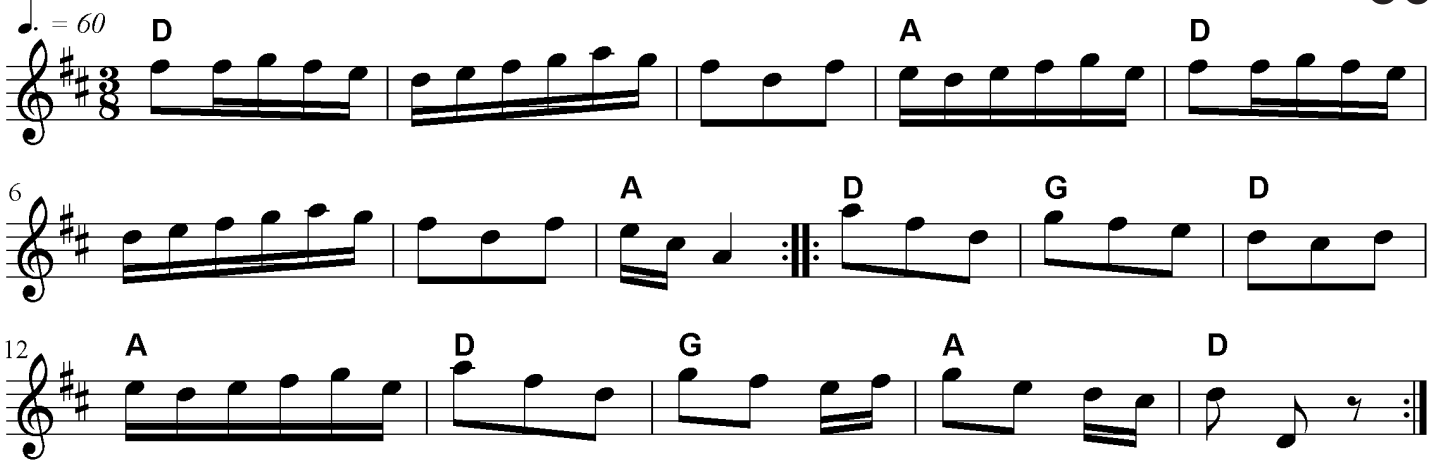

Donnableska

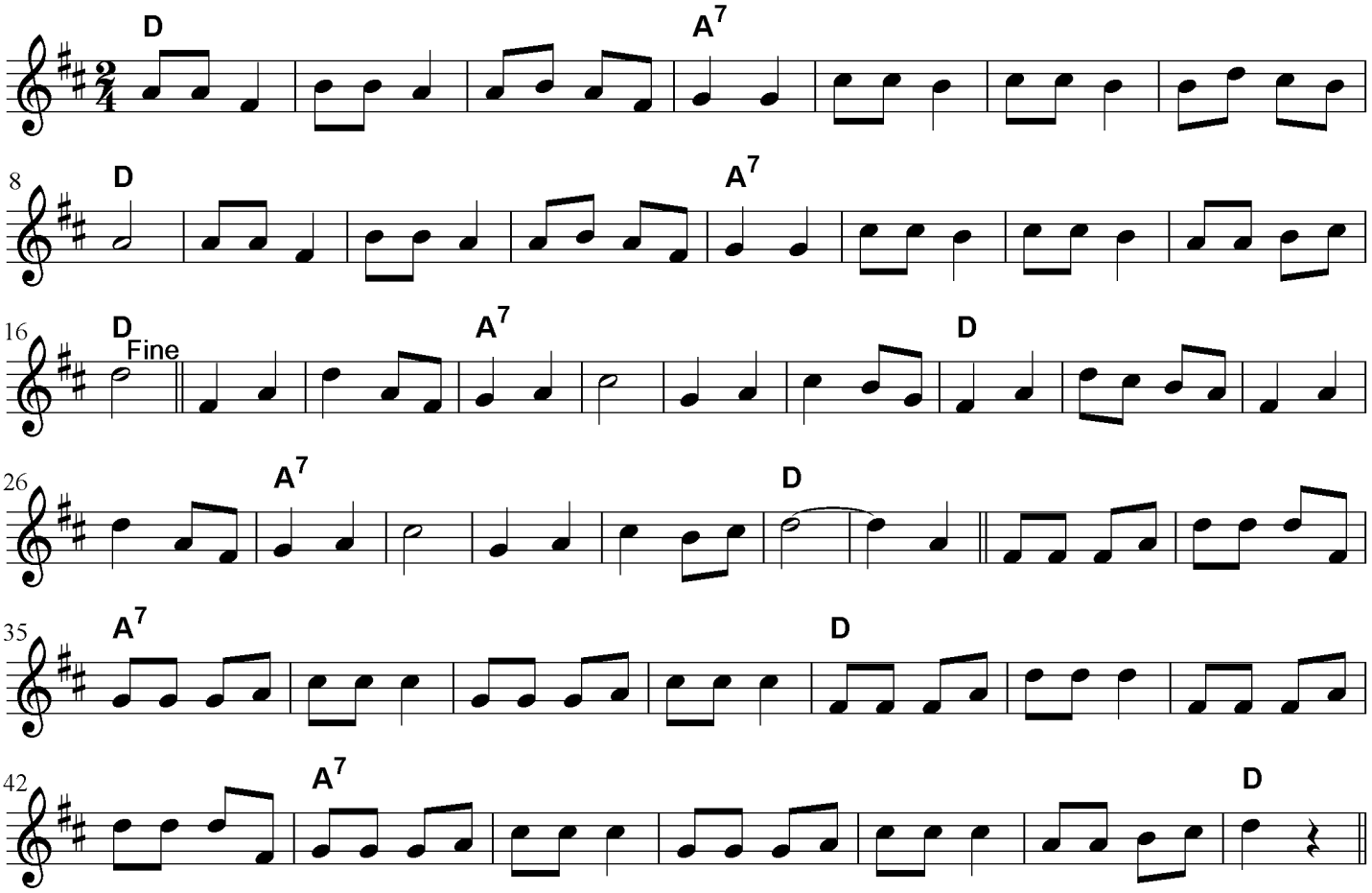

Familie sekstur

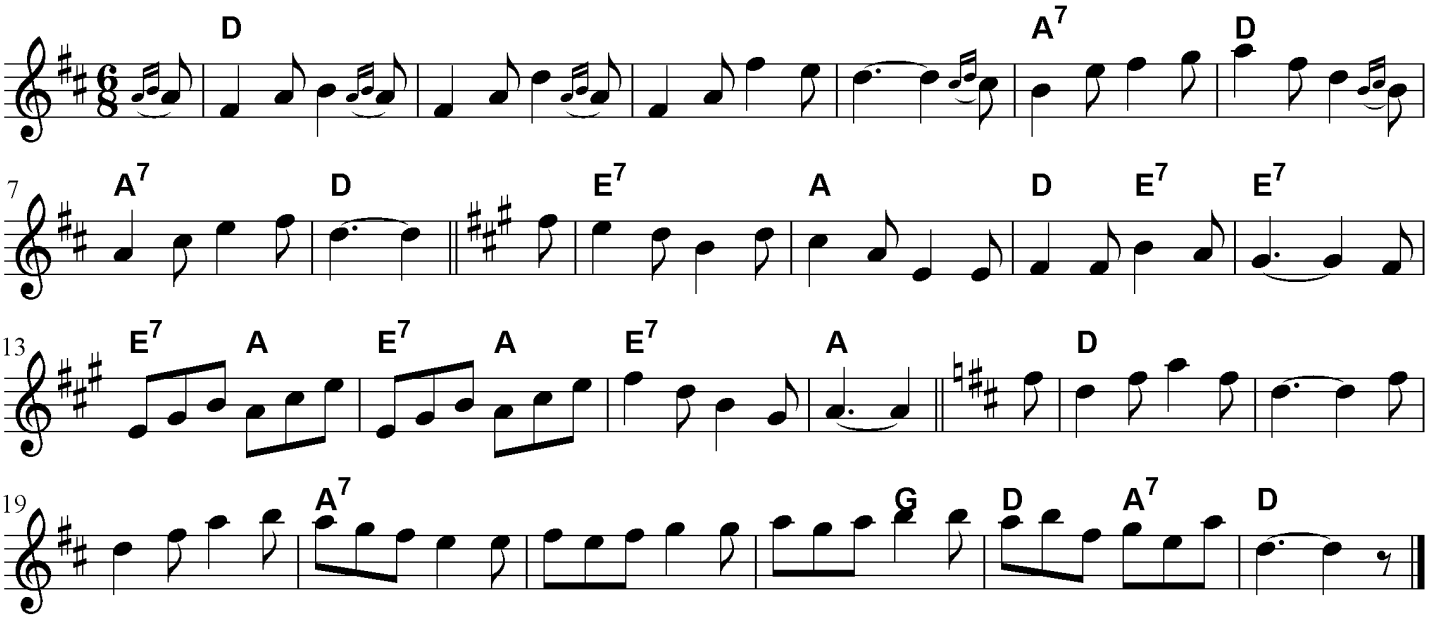

Du har så kønne øjne

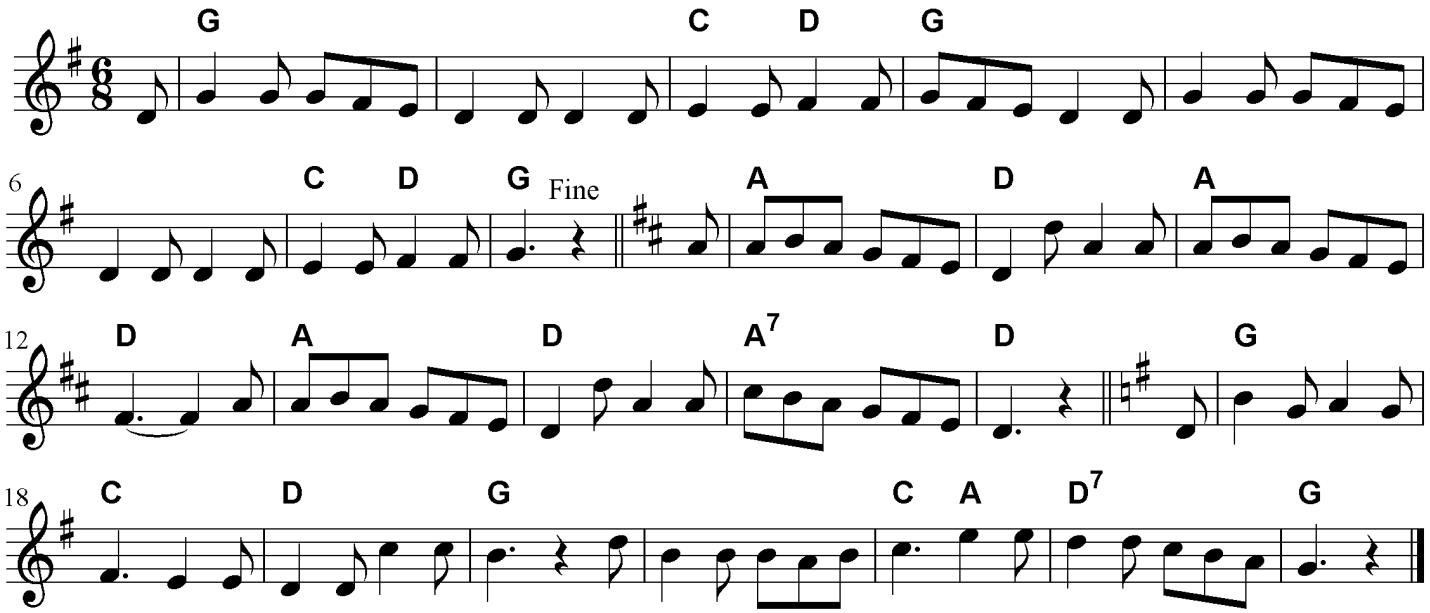

TRADS' MAZURKA

Efter Otto Trads. Arne Skou/Thorkild Knudsen.

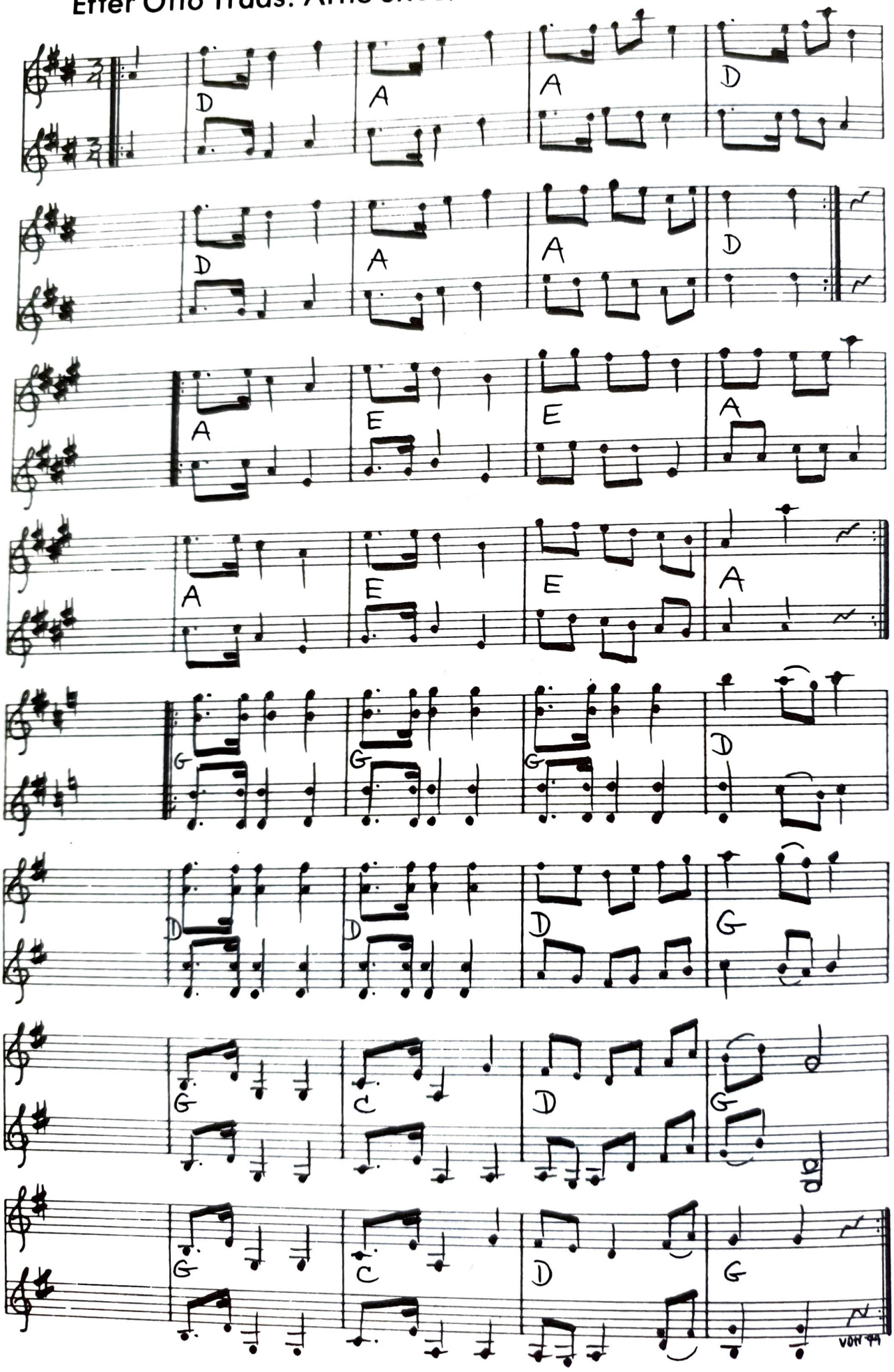

Den Første Hopsa

Efter Otto Trads

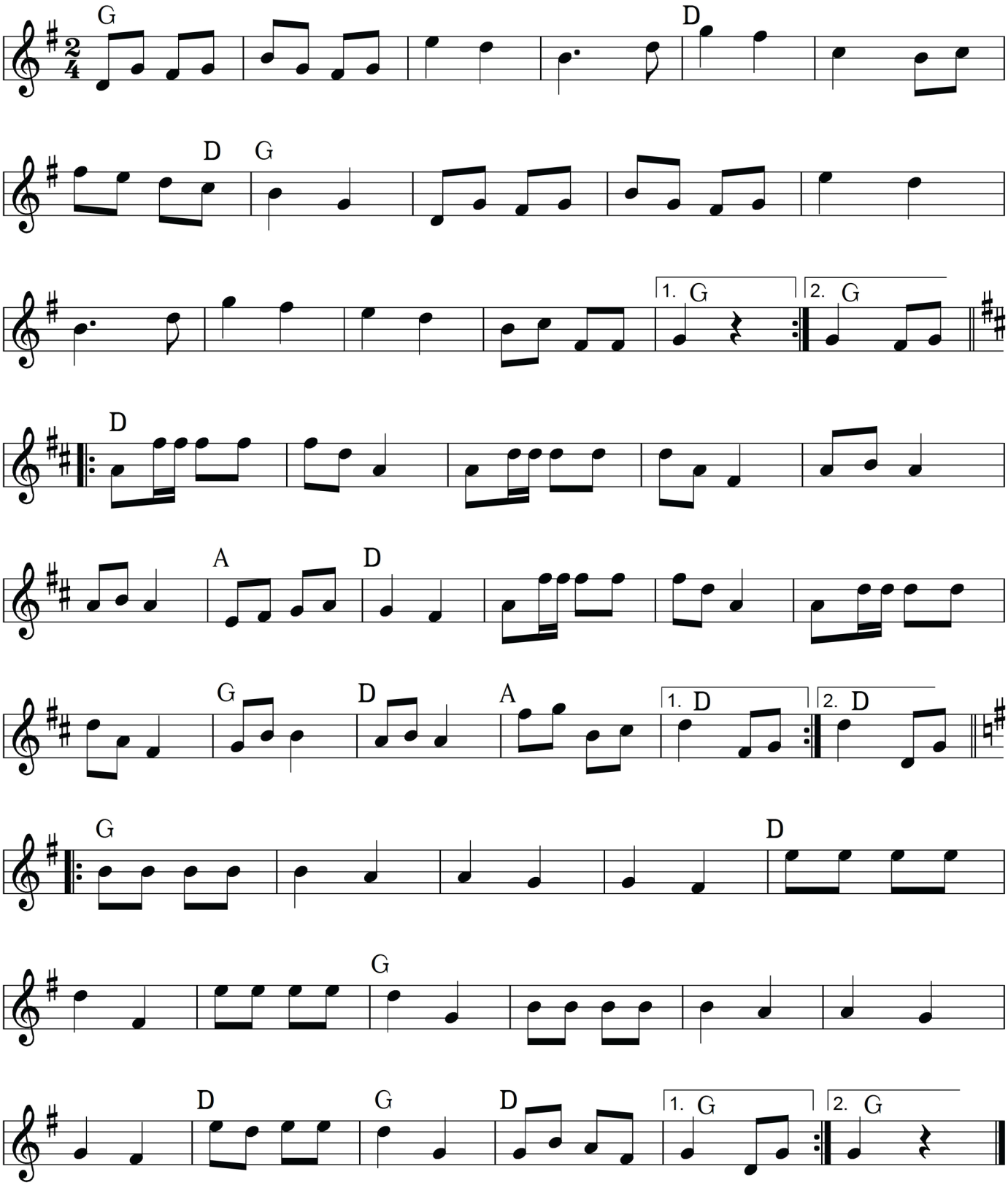

Rheinlænderhopsa

Efter Otto Trads

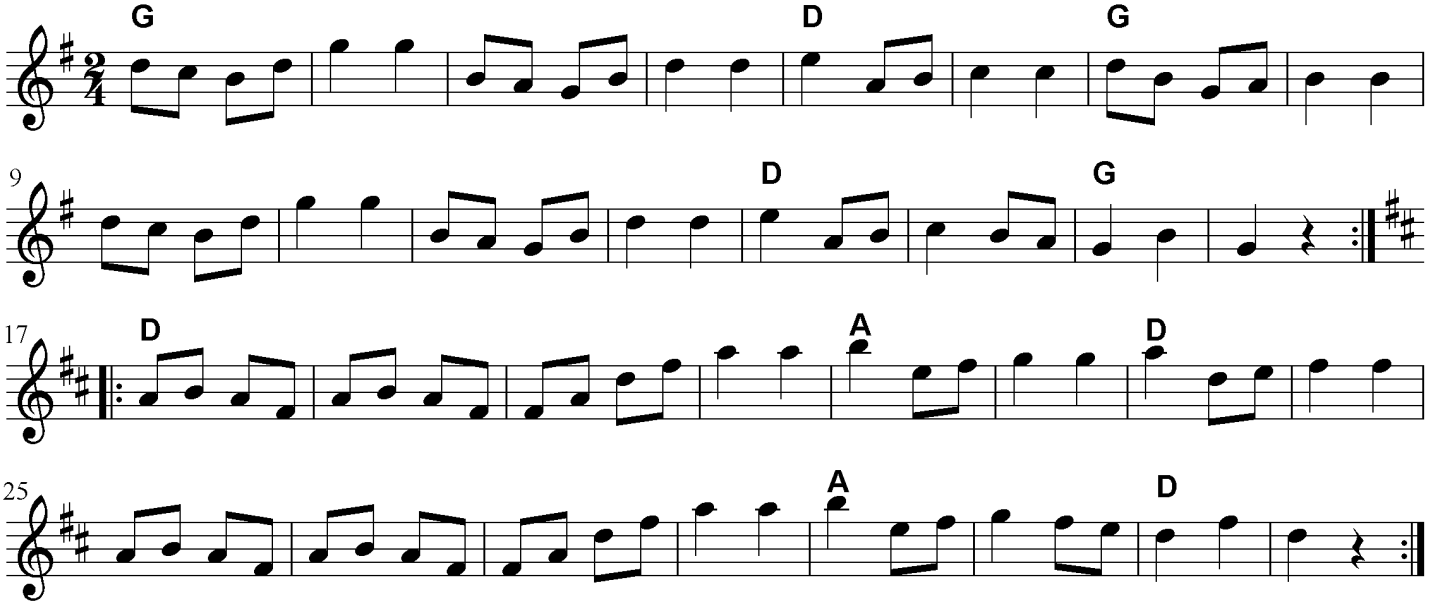

"Når vandet fryser i hanerne"

trekant

Thomas Thomsen/Th.Knudsen

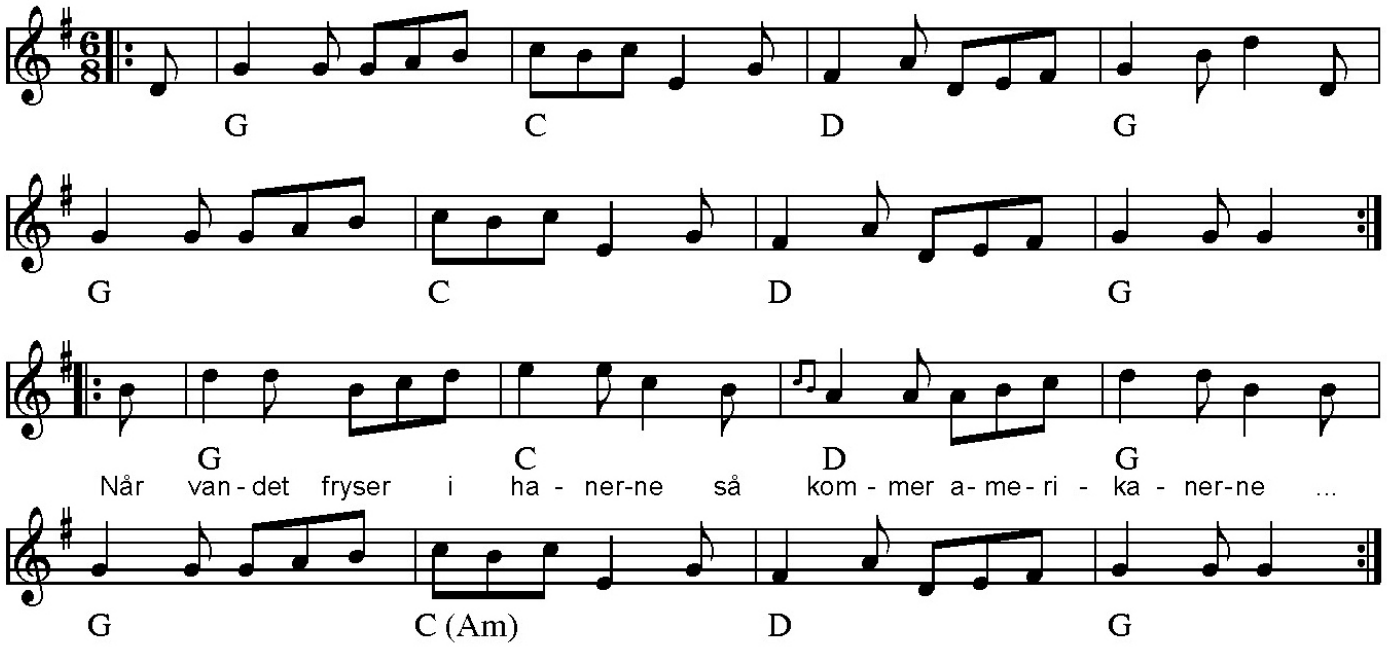

HJEMLANDSPOLKA

efter Otto Trads

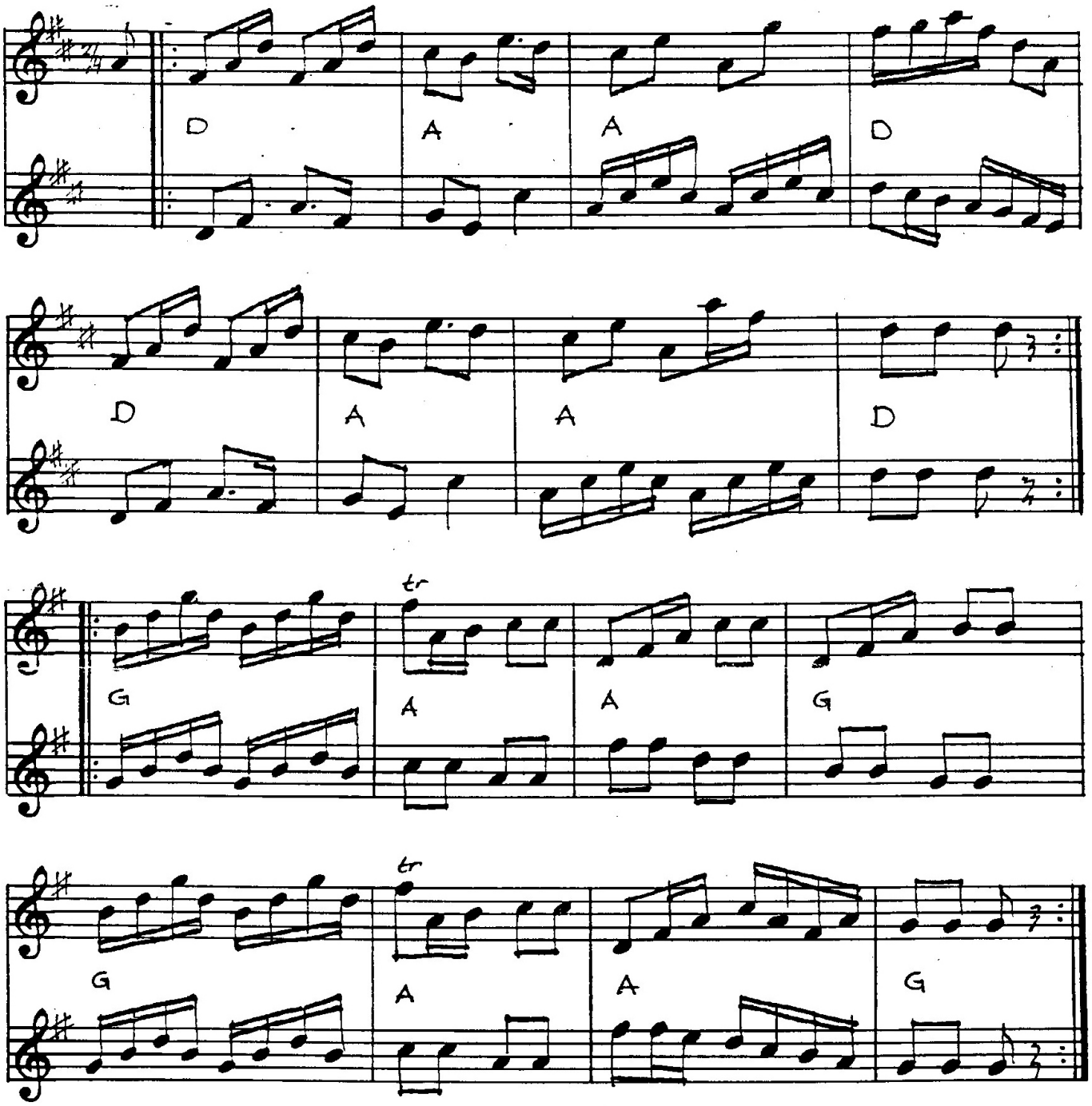

Arr. Børge Hyldgaard

Smed Christians polka e. Evald Thomsen

70

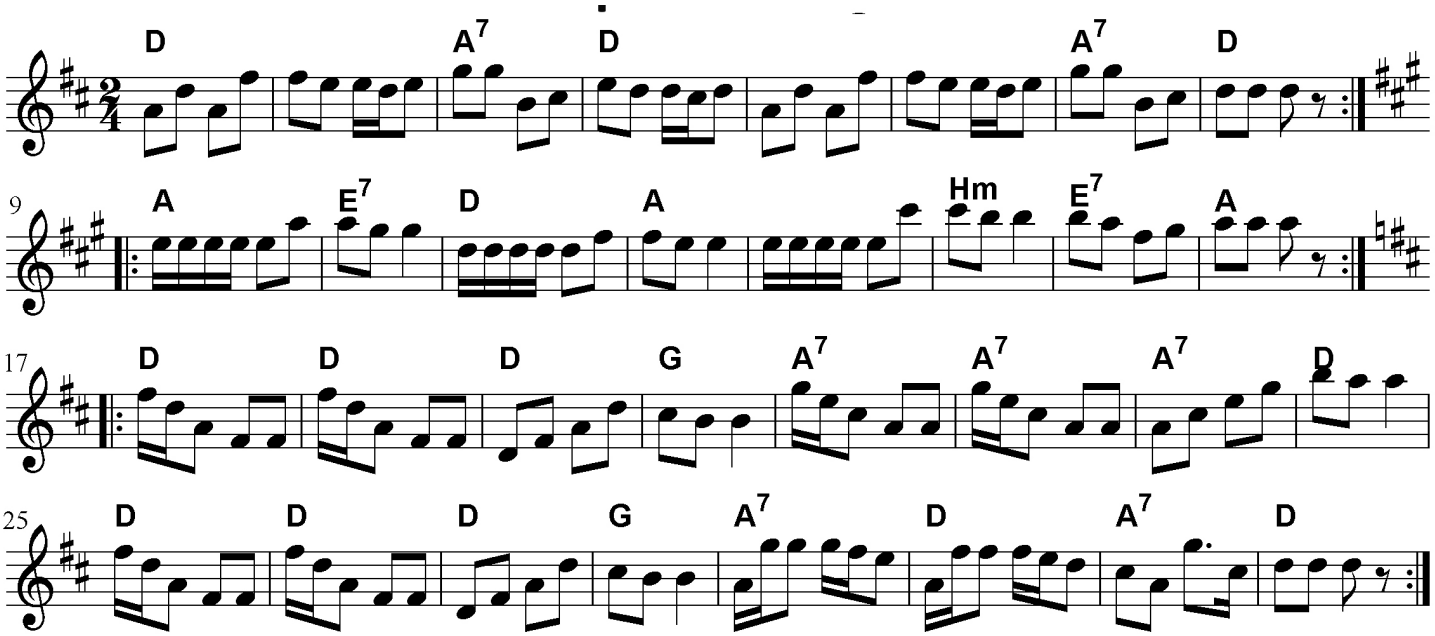

Menuet fra Ullids

71

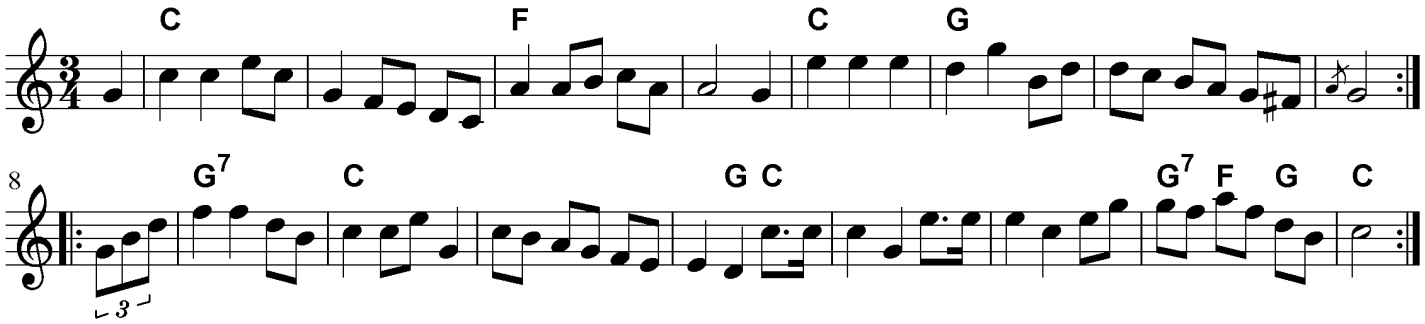

Kræn Skippers Firetur.

72

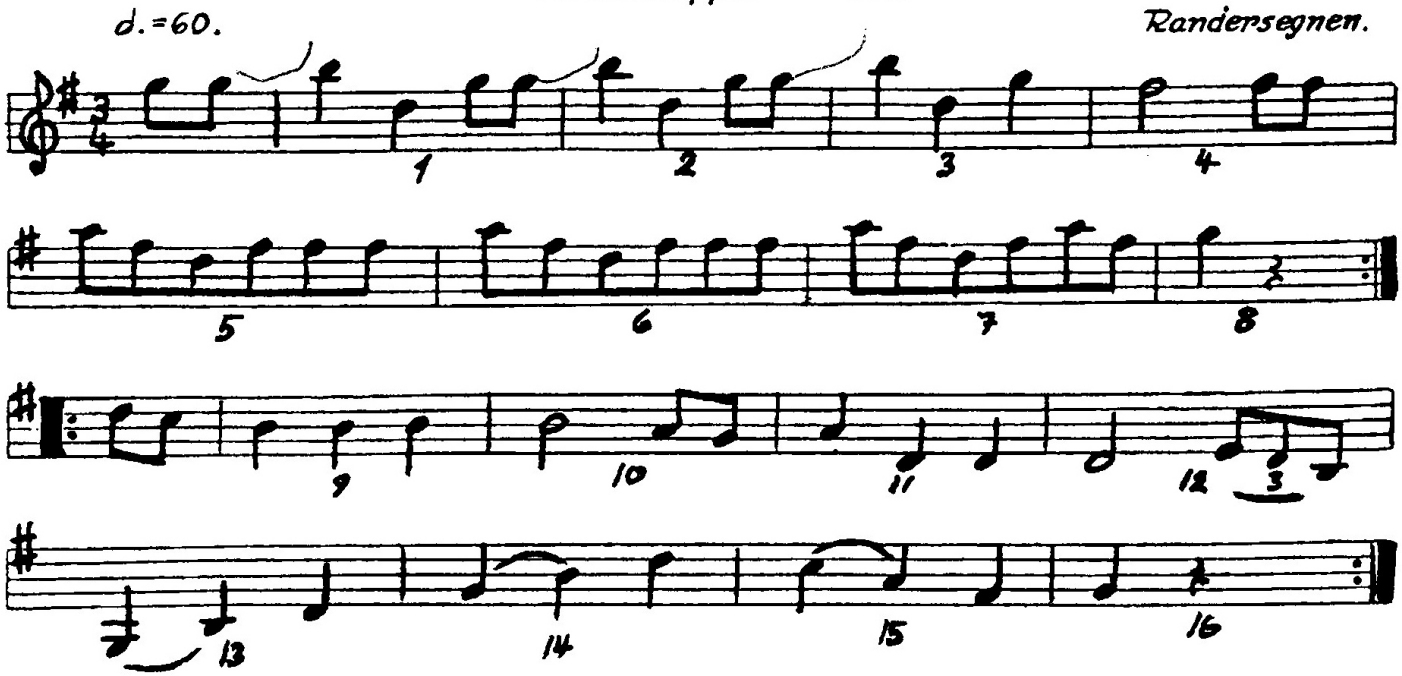

Familiepolka Nr. 53

73

efter Justesen, Arden

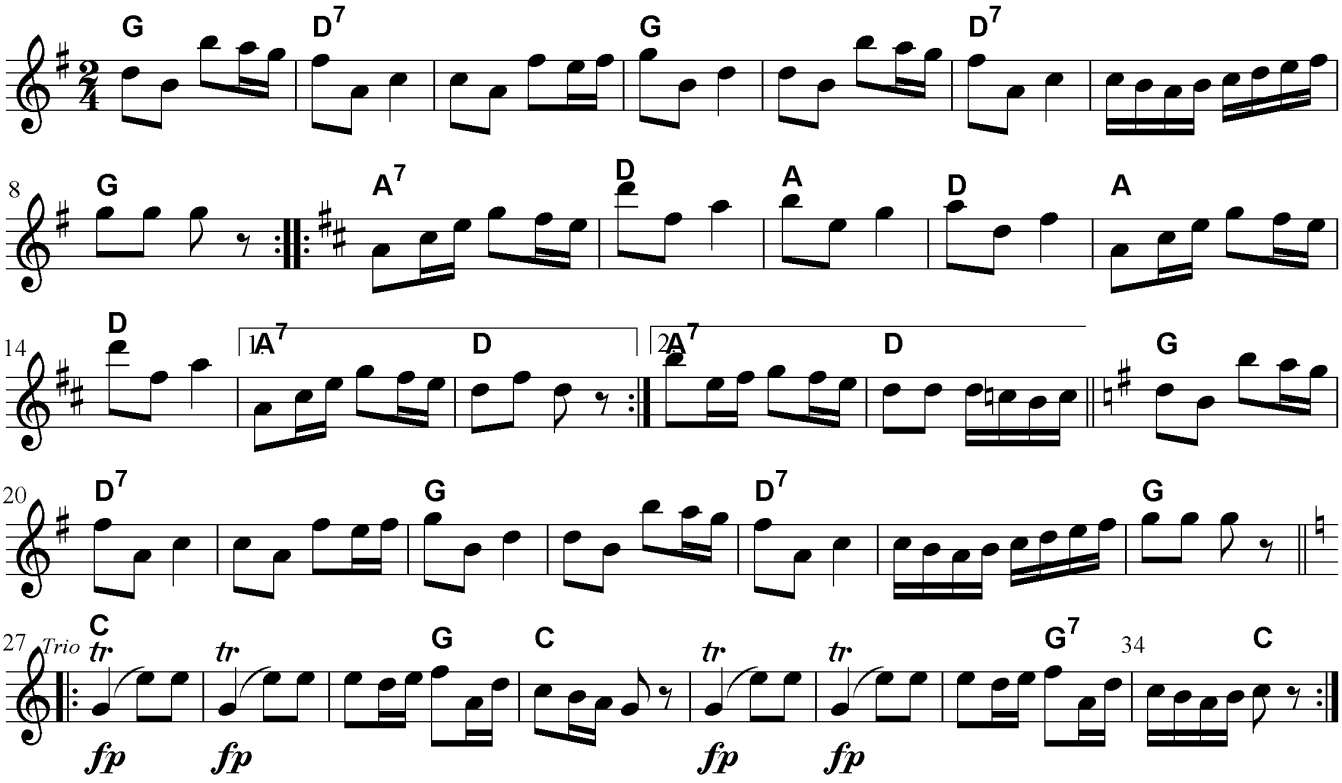

Trippevals

74

efter Arnø, Hadsund

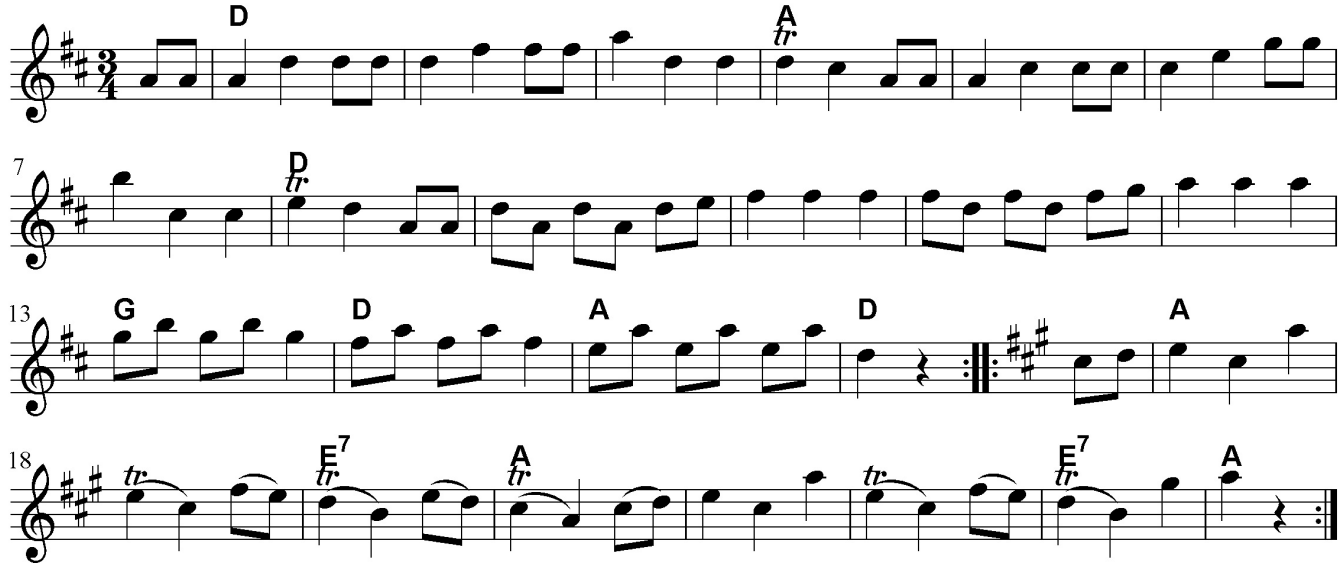

Polka Vestenom

74

efter Niels Jørgensen, Suldrup

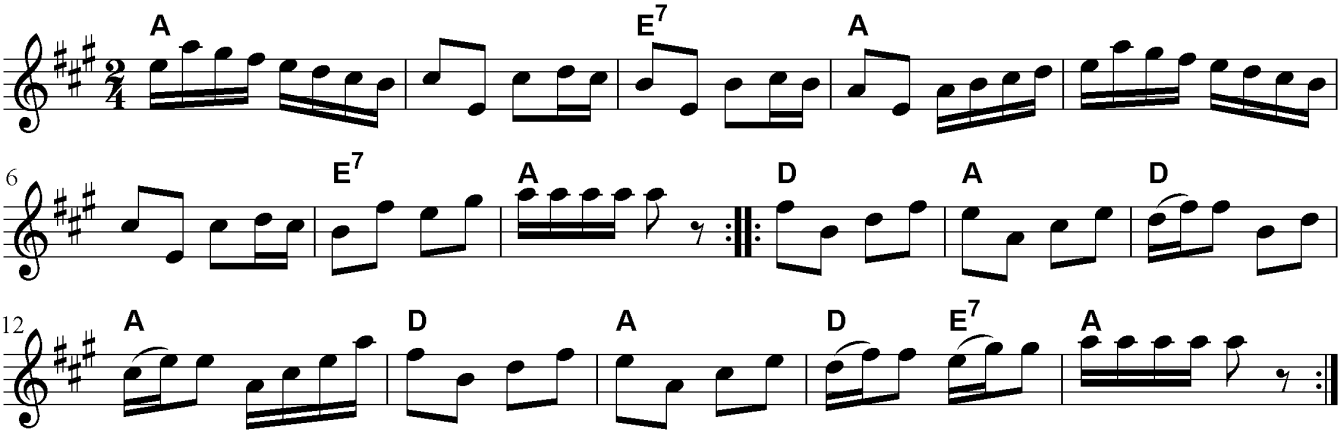

Den muntre kreds

75

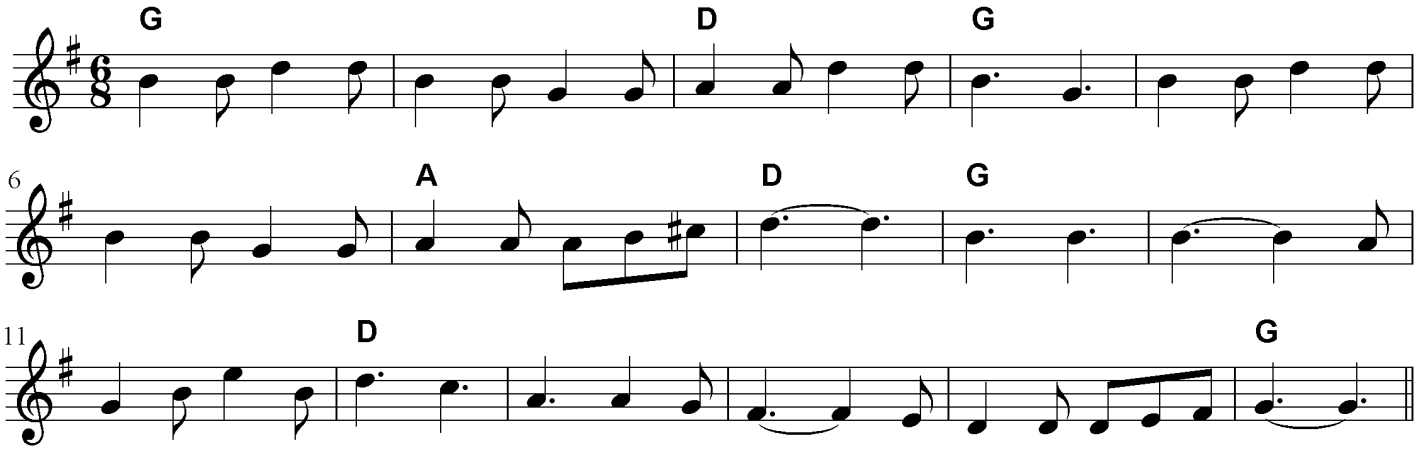

Kedelflikkerdans

76

Hans Christensen Sørensen, Ullids

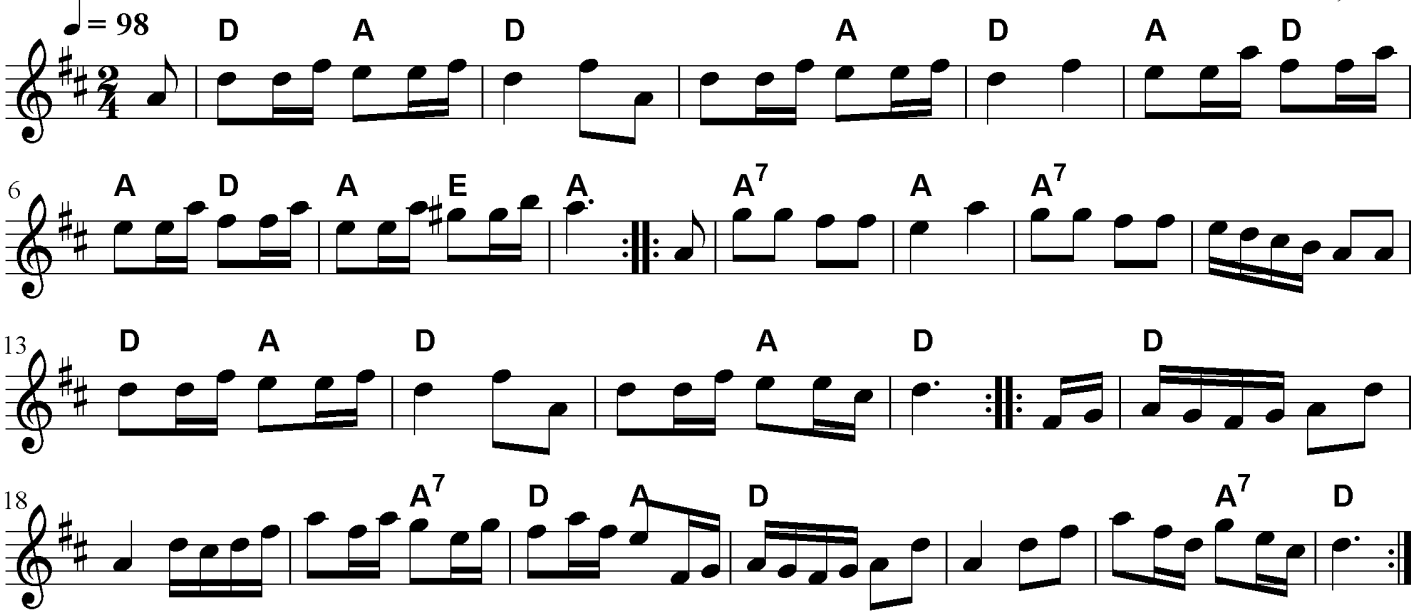

Canada-polka

77

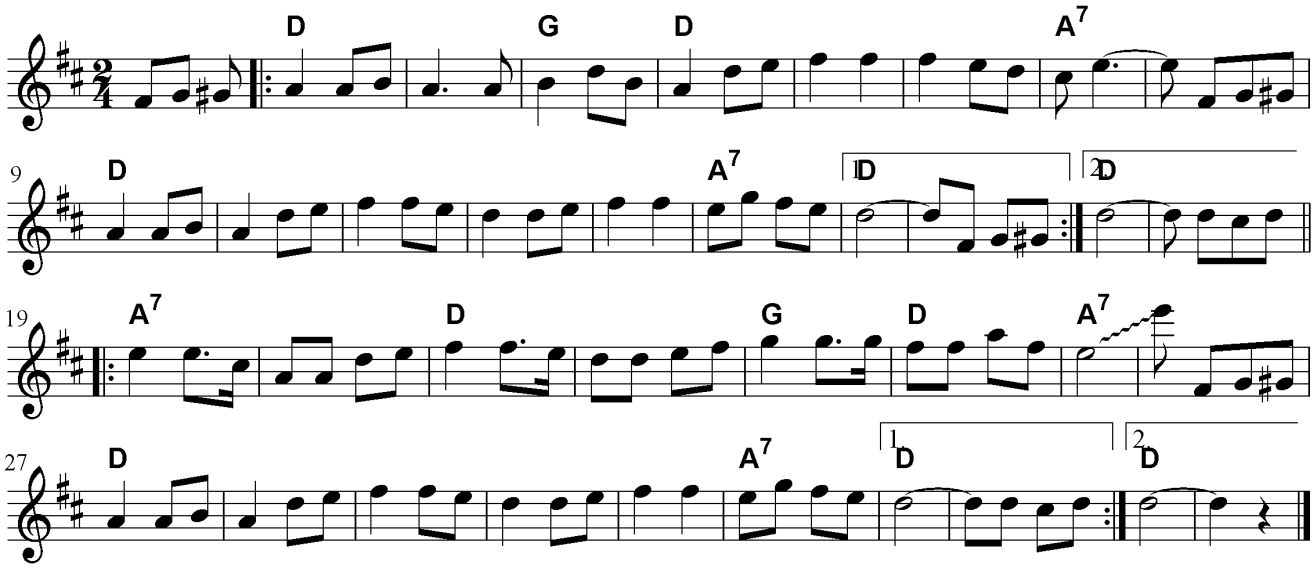

Boddup Jenses vals

Efter Jyde Peter (1856 - 1937), Him erland.

78

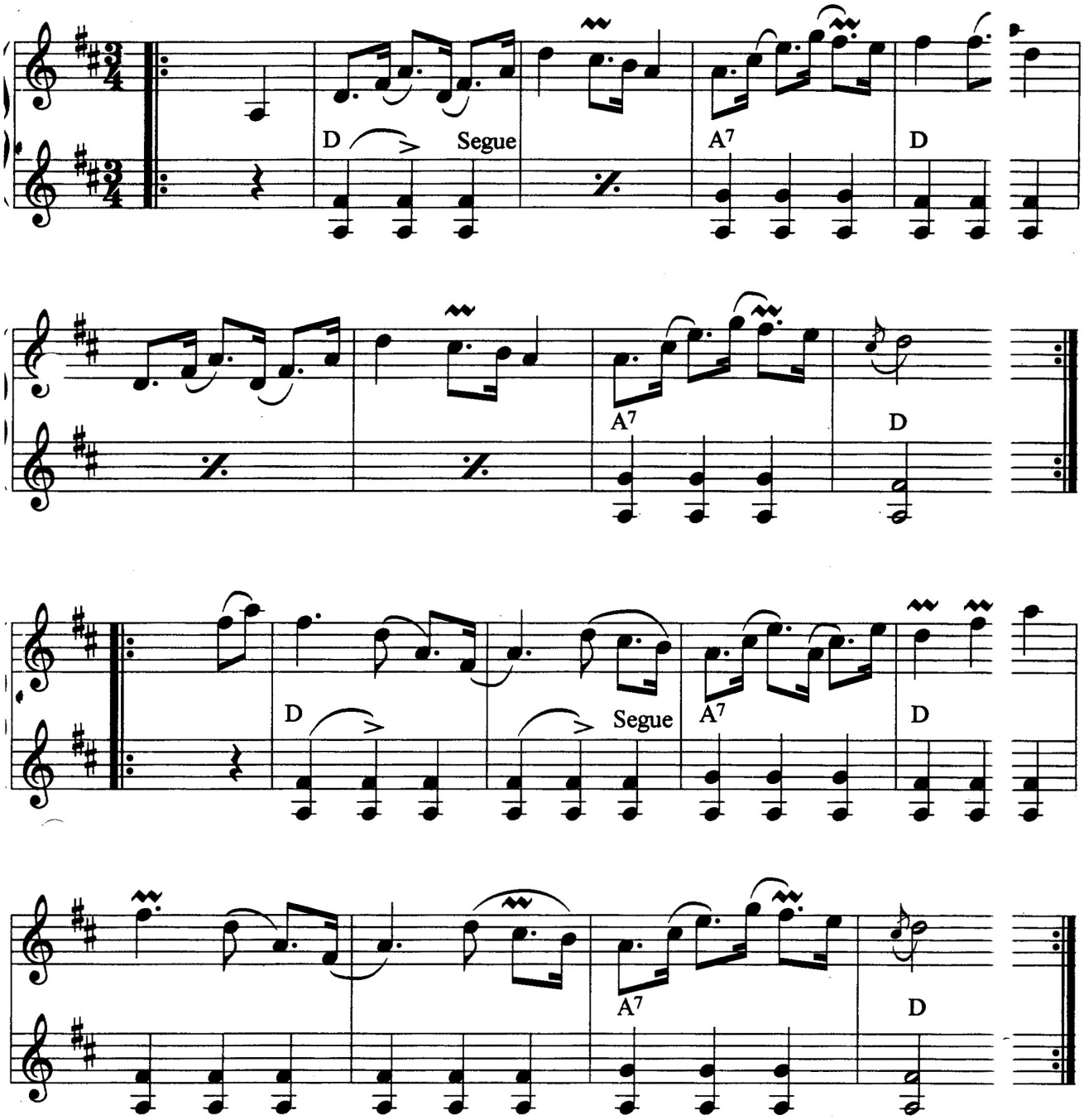

Kren Bentsens hopsa

Stubberup 1858. Efter Jyde Peter (1856 - 1937), Himmerland

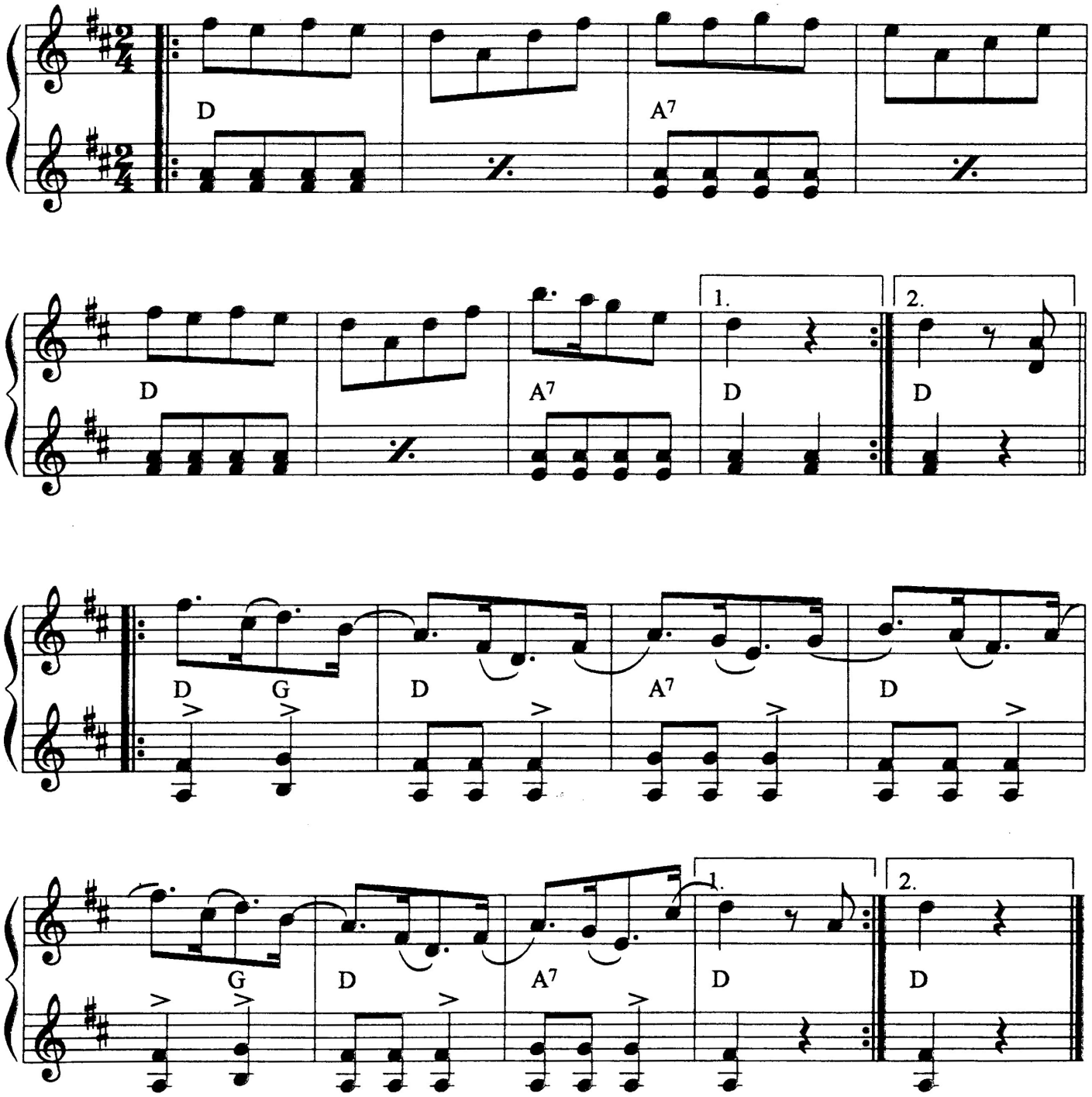

Aggersund Mazurka af Svenske Niels (Nils Andersson)

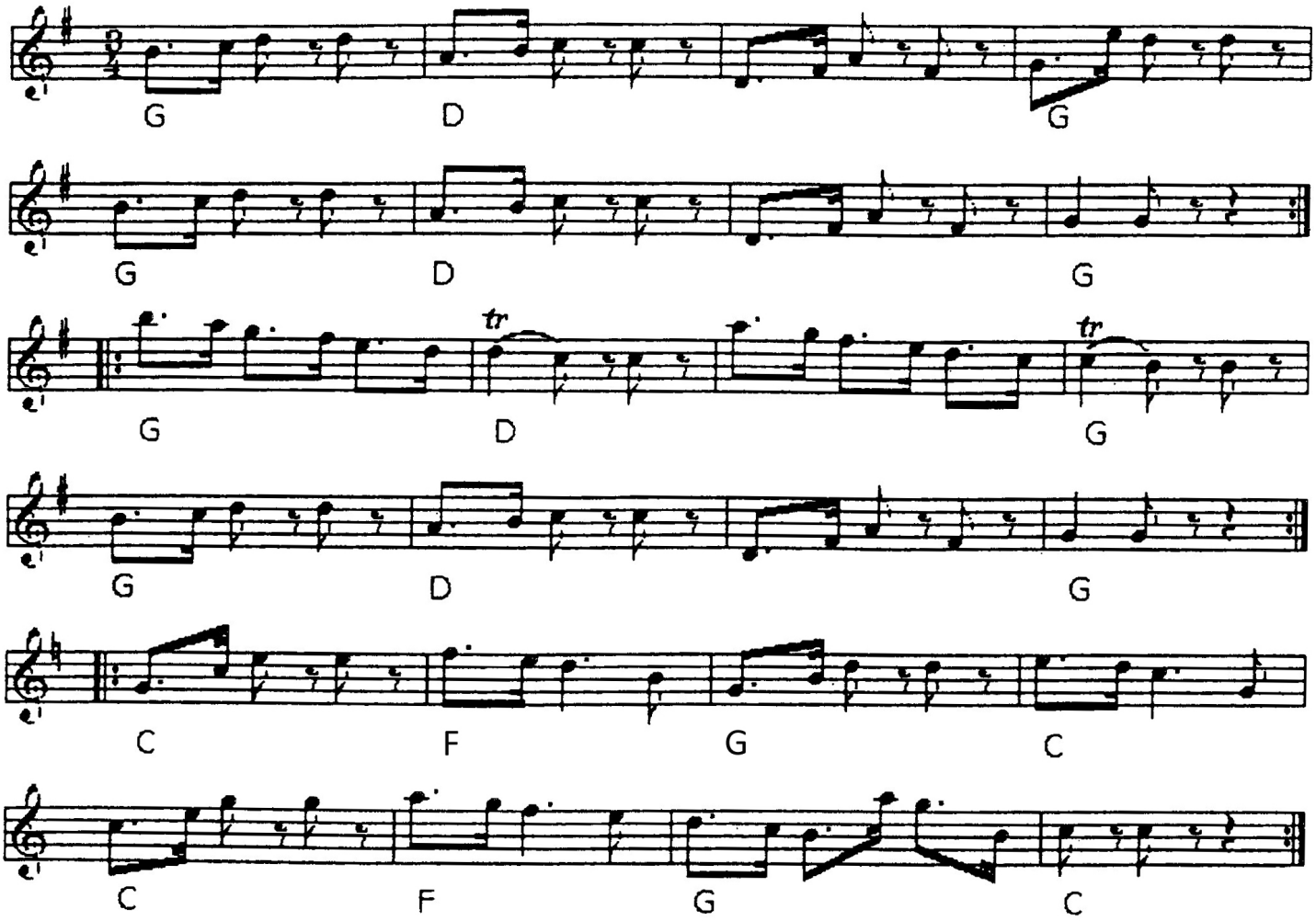

Kræn Poulsens Mazurka efter Jyde Peter (1856 - 1937), Himmerland

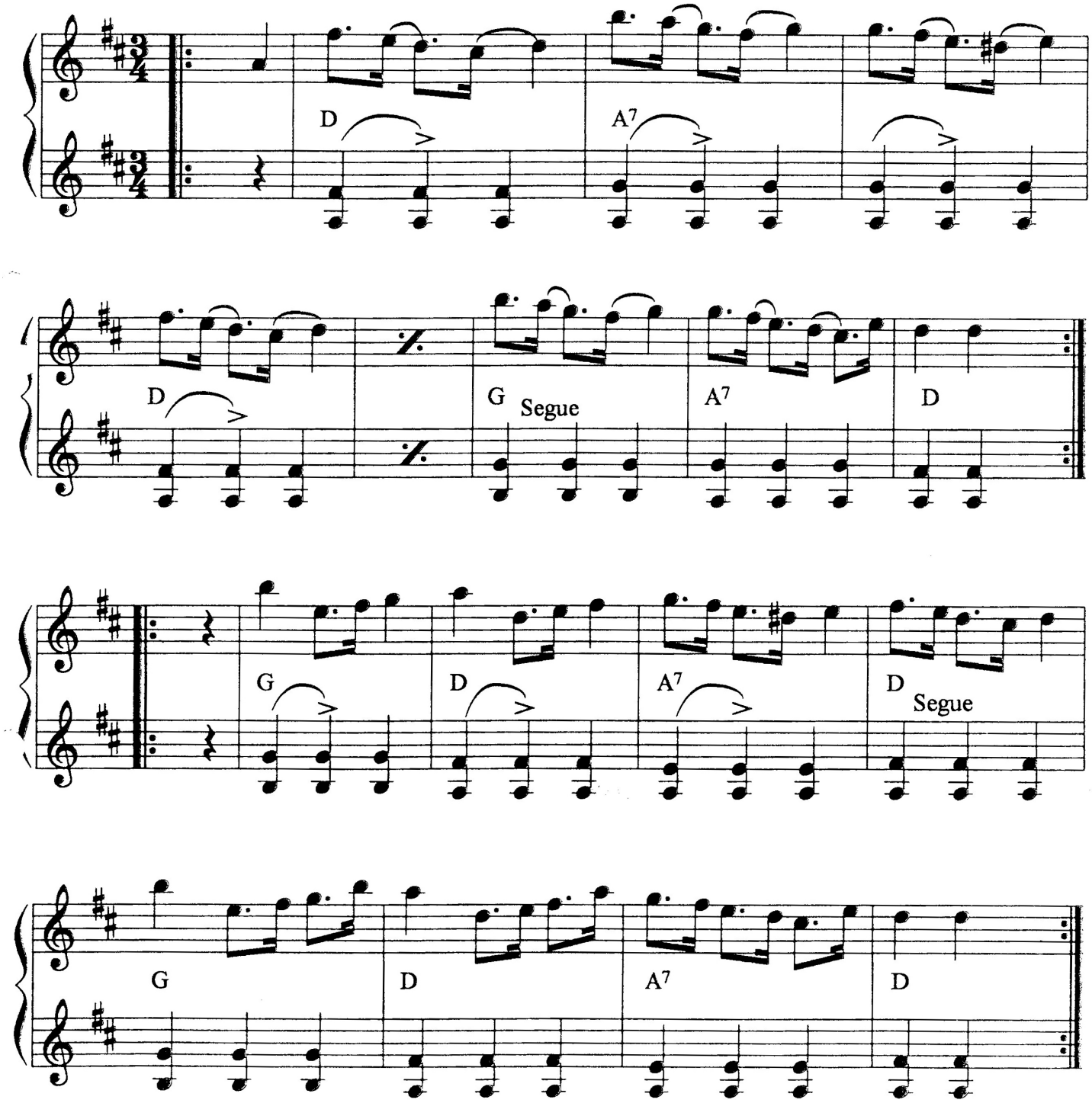

Forårsschottish af Gunner Friis 1994

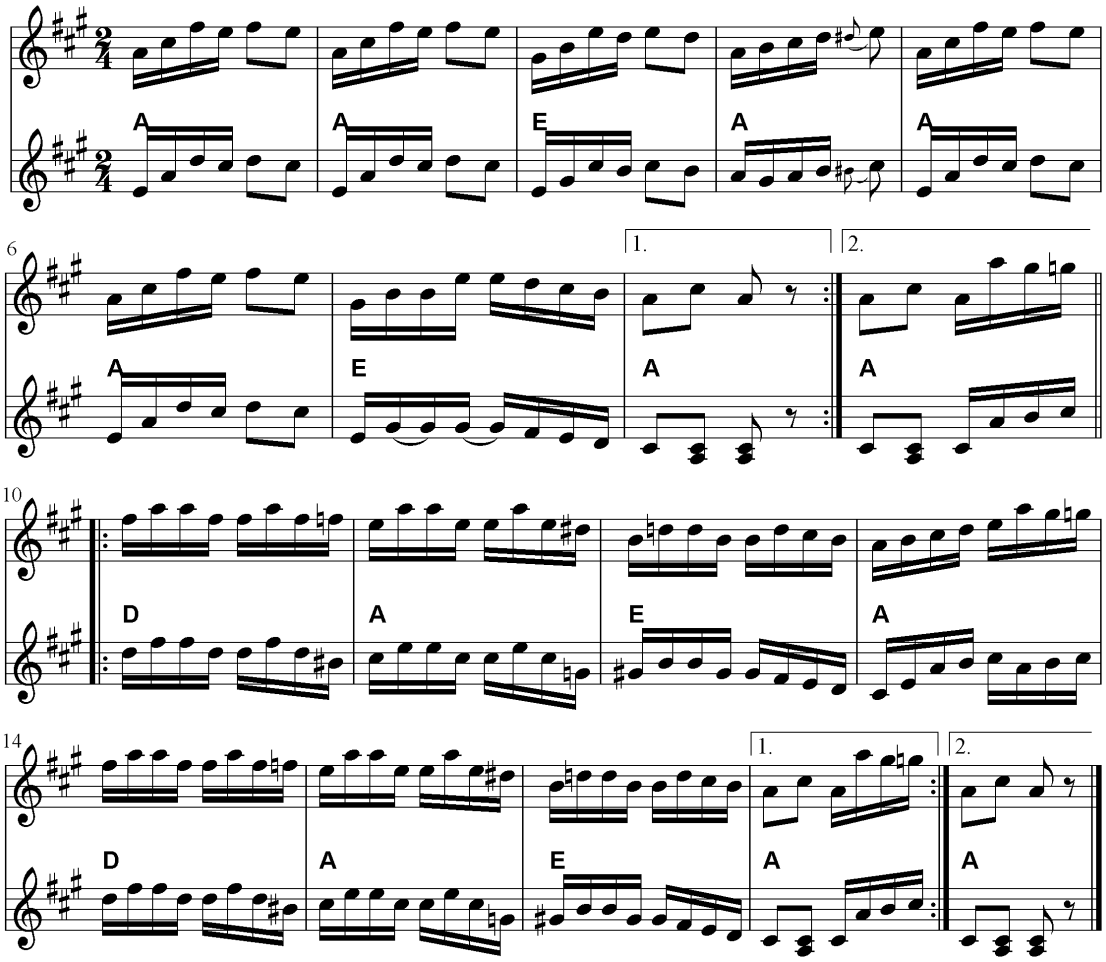

Forårsschottish

Gunner Friis 1994

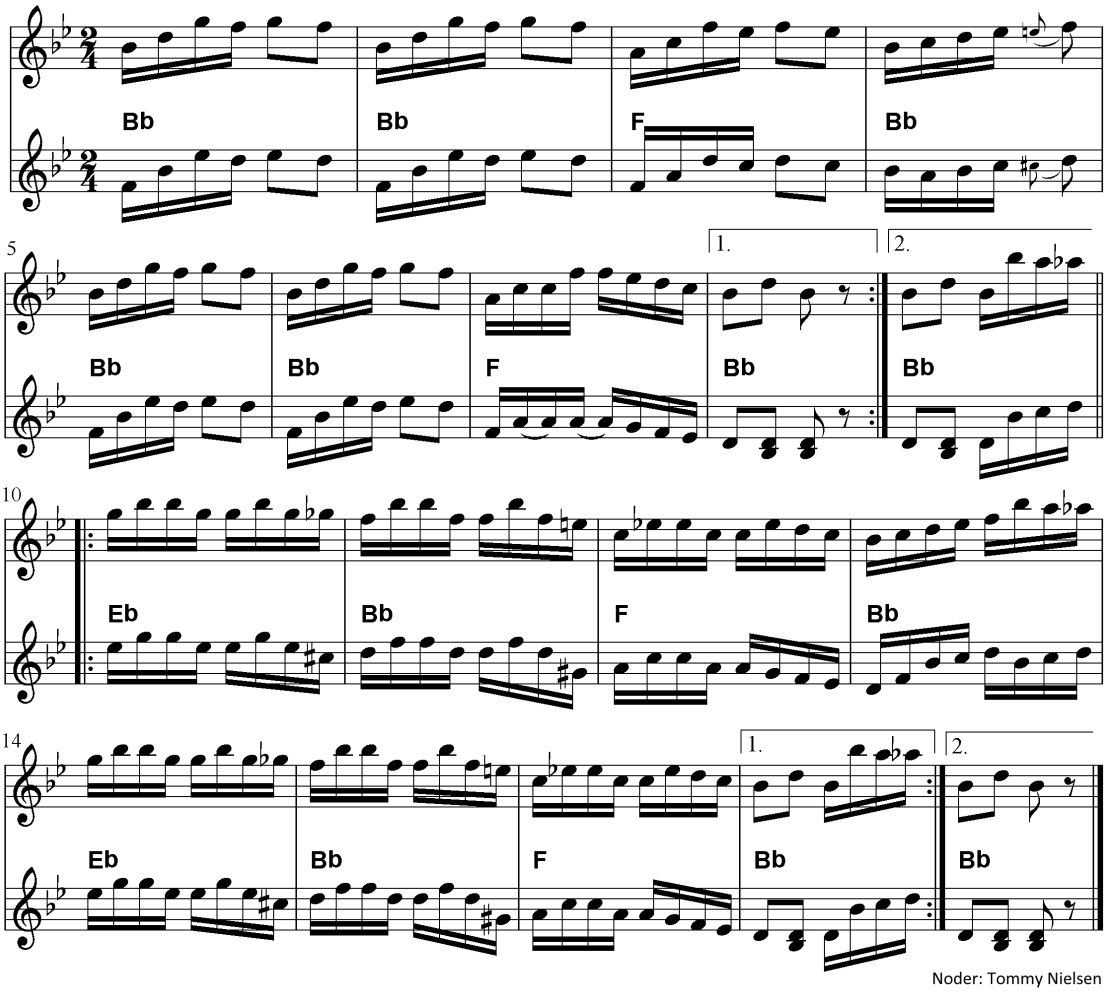

Noder: Tommy Nielsen

Schottisch

efter Lars Peder Christensen, Suldrup 1878

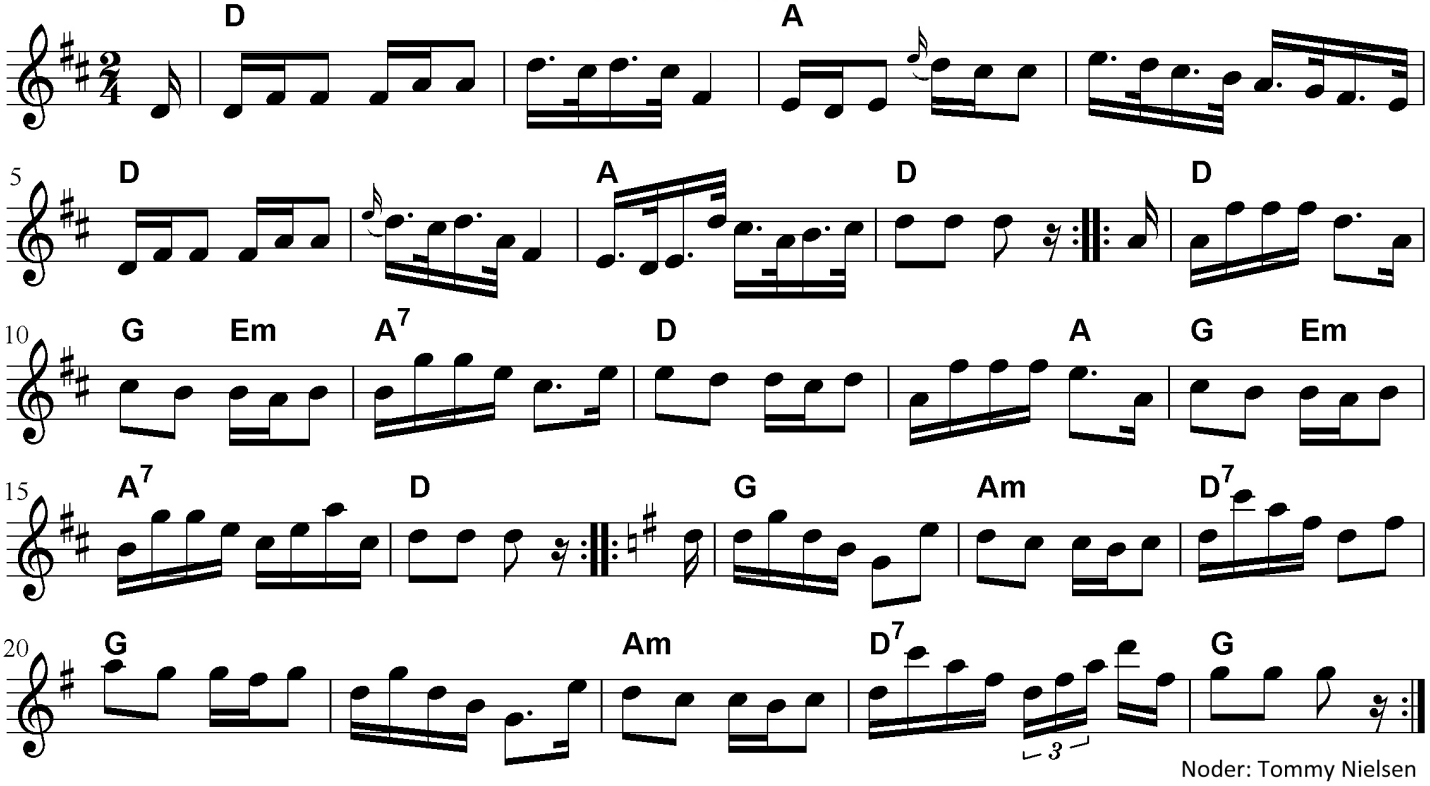

Noder: Tommy Nielsen

Schottis efter smed Kristian, Siem

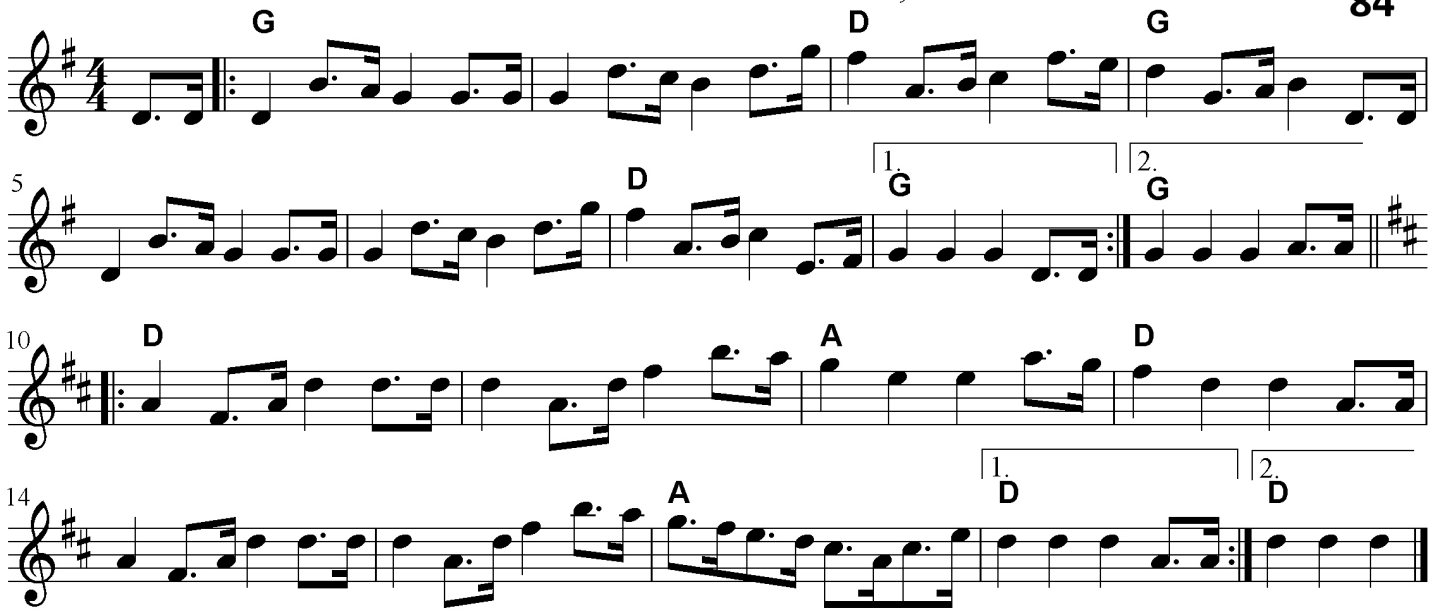

"En strejkende general" Schottisch

af Bjerregaard, Kjellerup

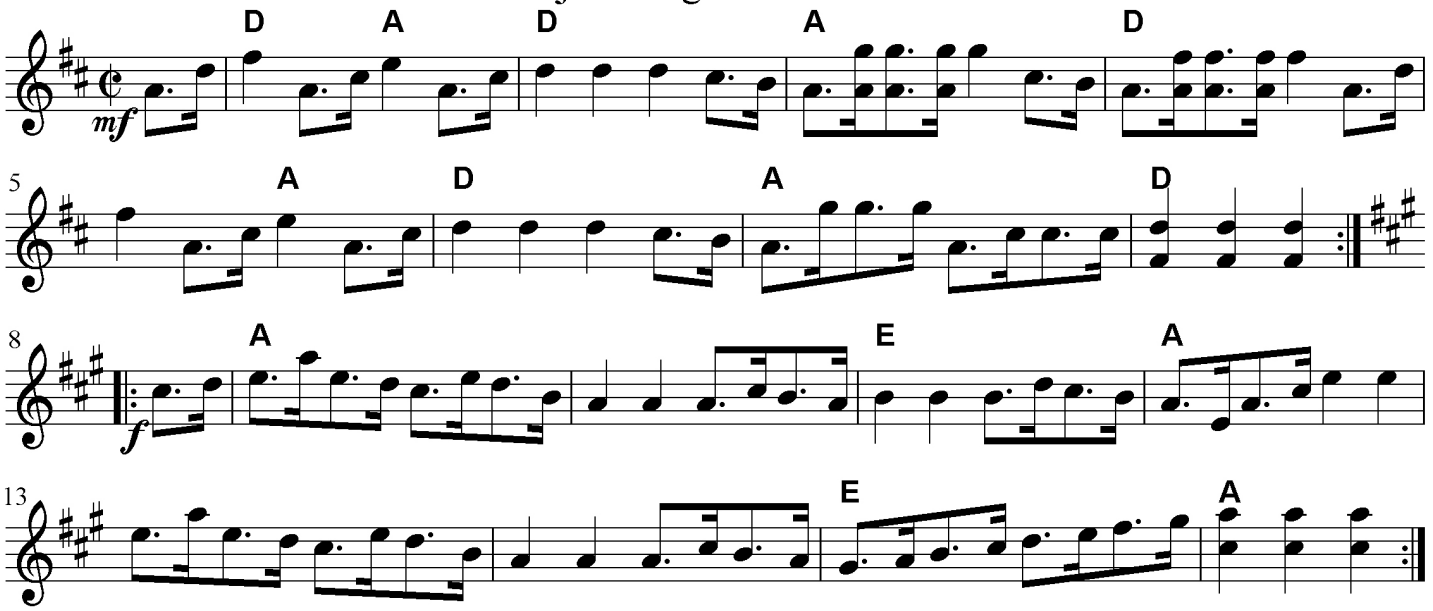

Sukkertøj

e. Oskar Andersson og Alfred Magnusson

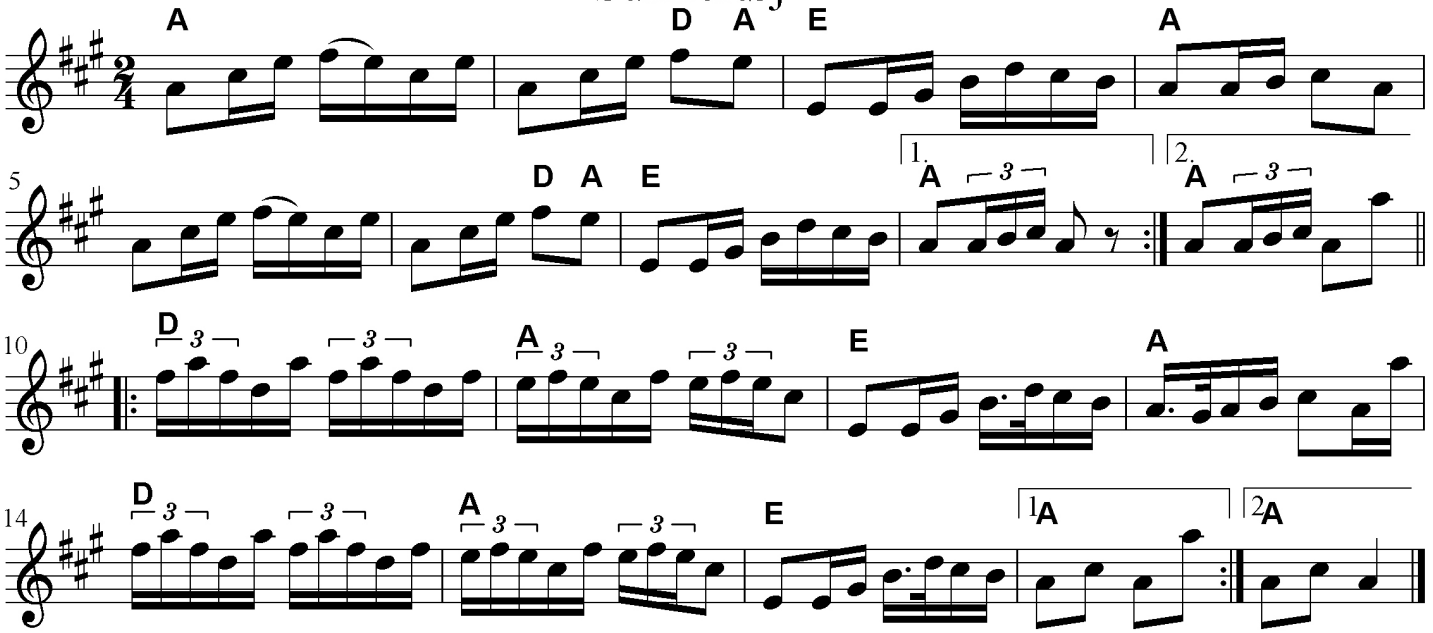

Noder Tommy Nielsen

Jättnäss Polska

1. stamme

fra Sverige

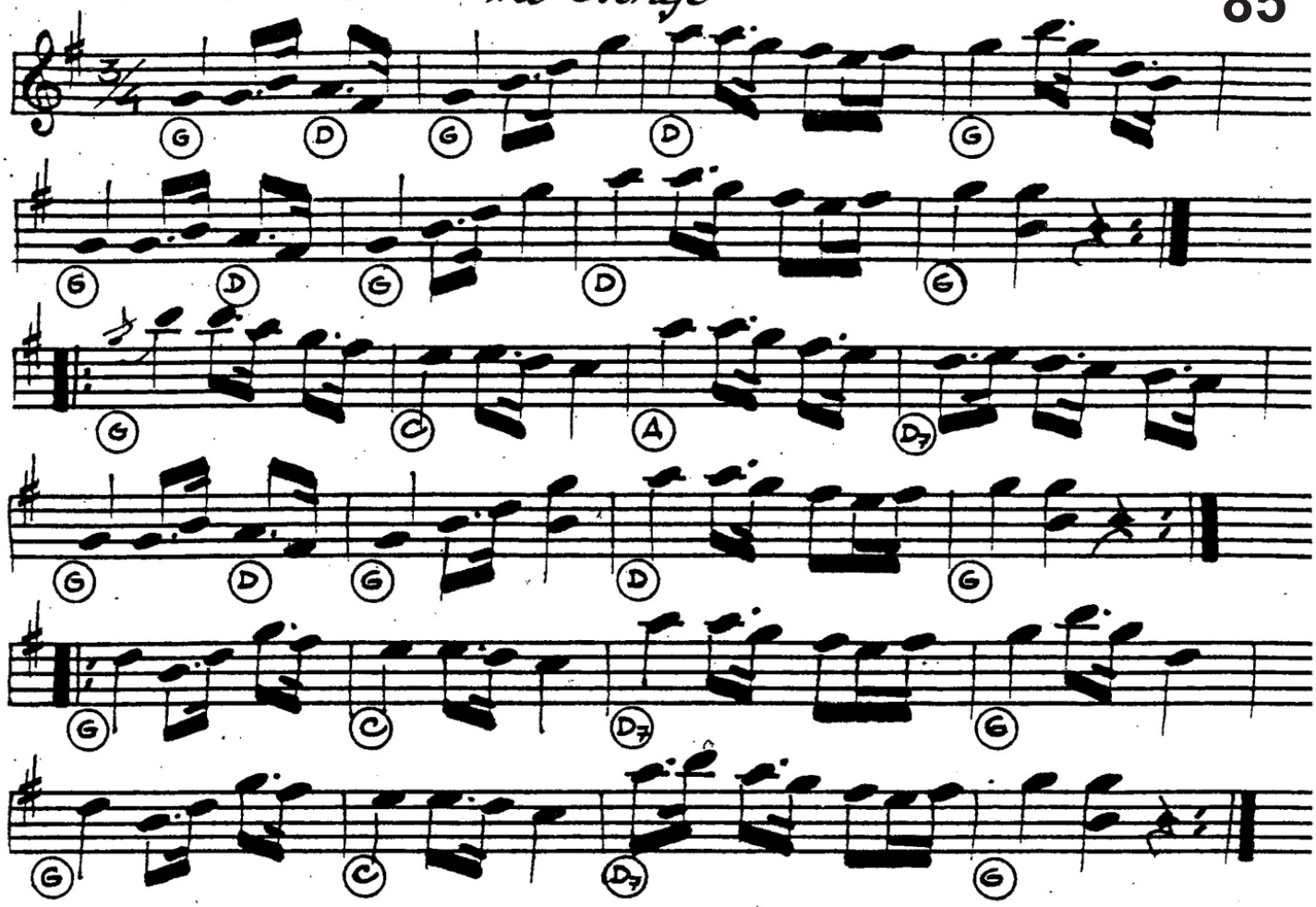

Hornfiffen

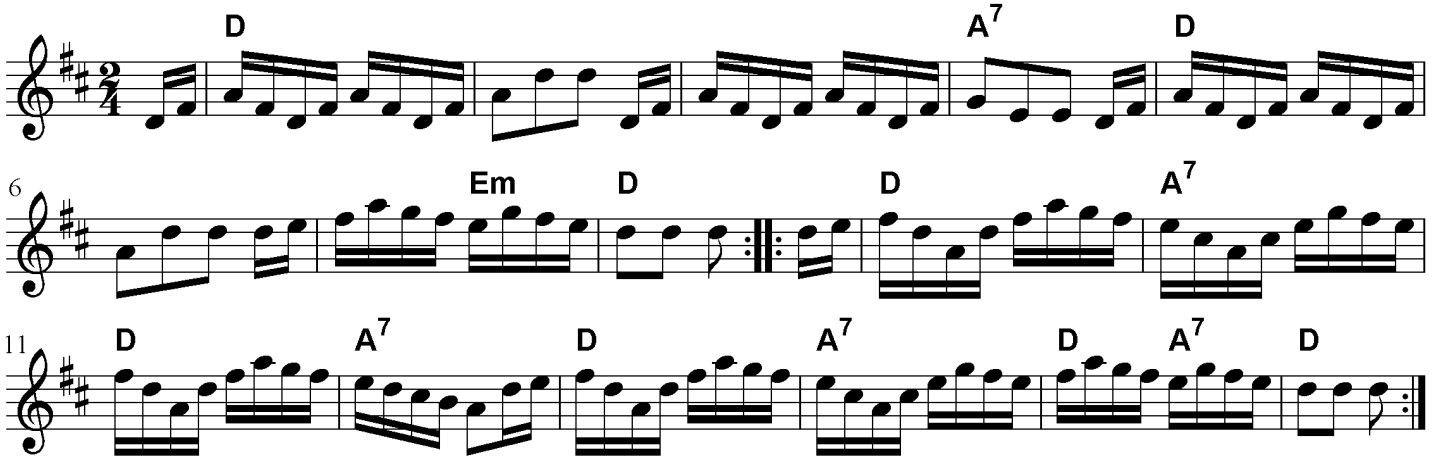

En Nem Bette Ting

Af Jens Frederiksen

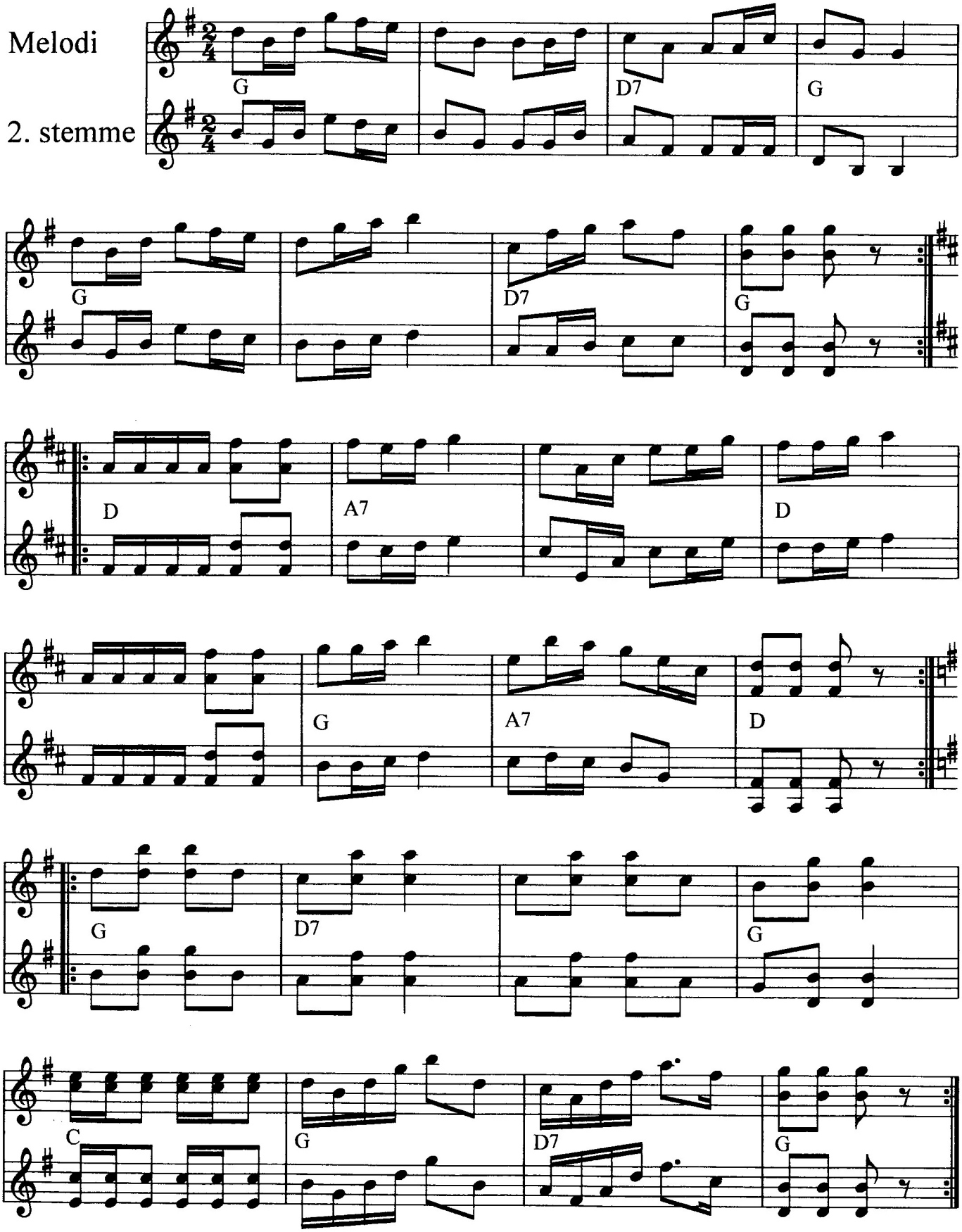

Polka nr. 40

Af Jens Frederiksen

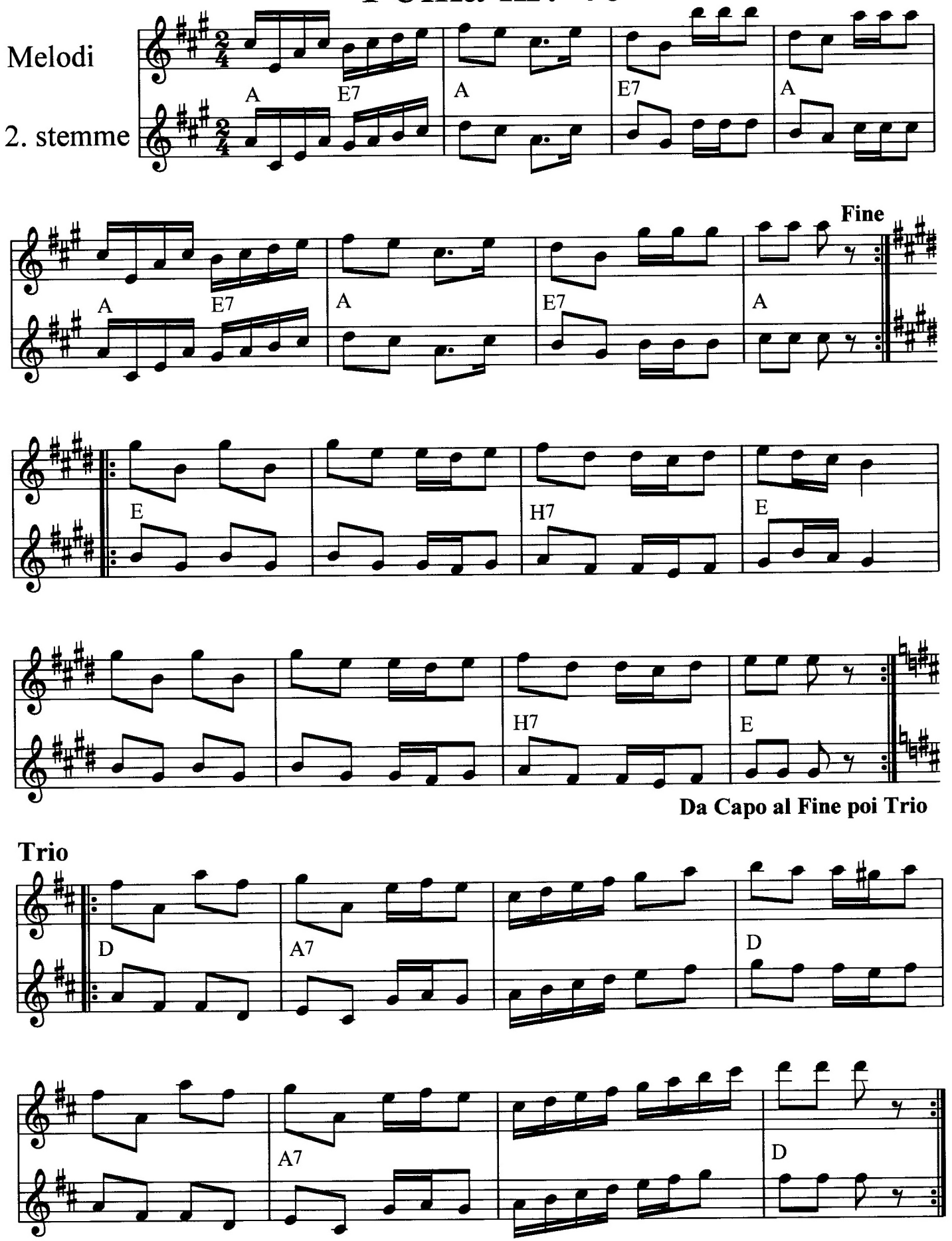

Vals nr. 93

Af Jens Frederiksen

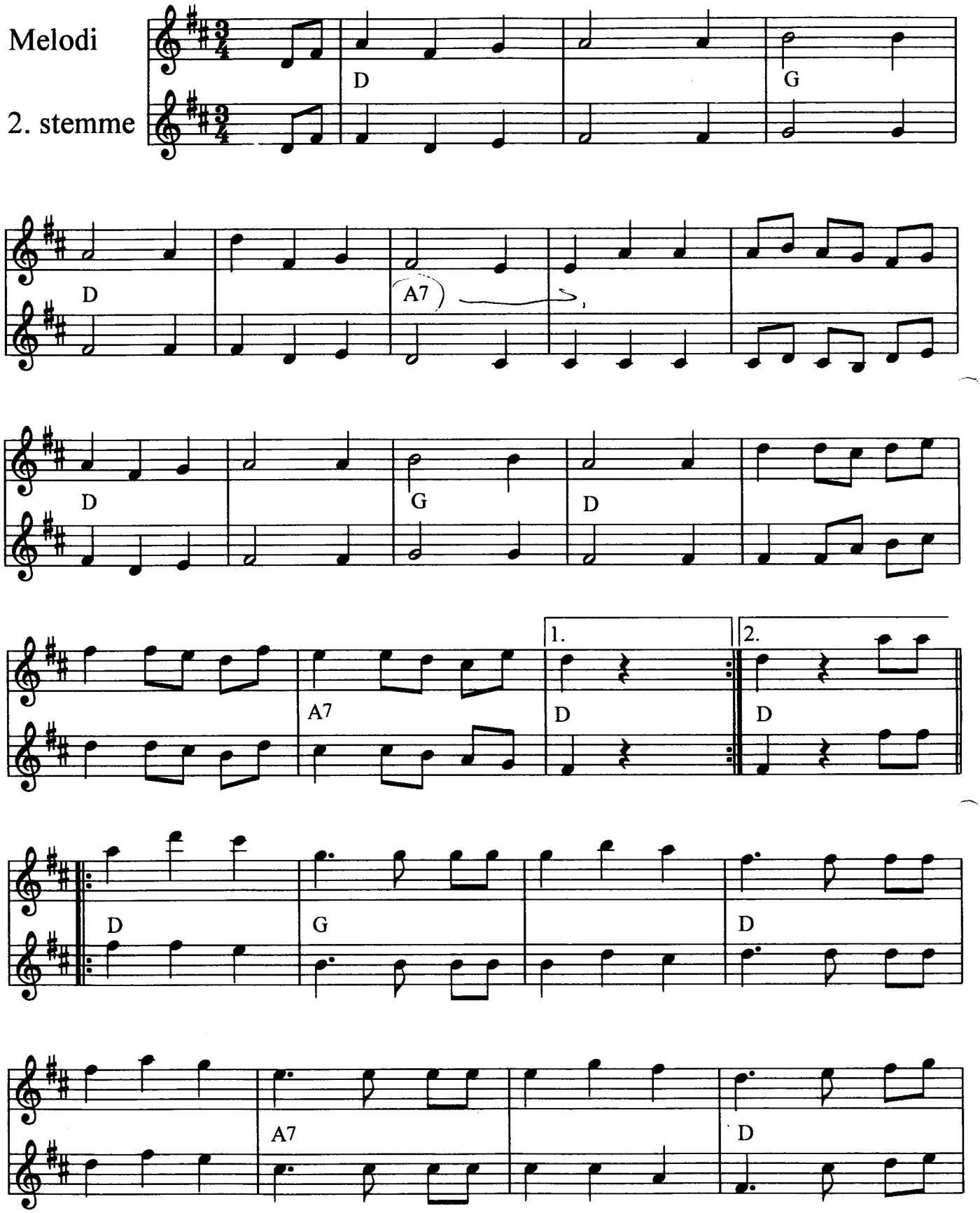

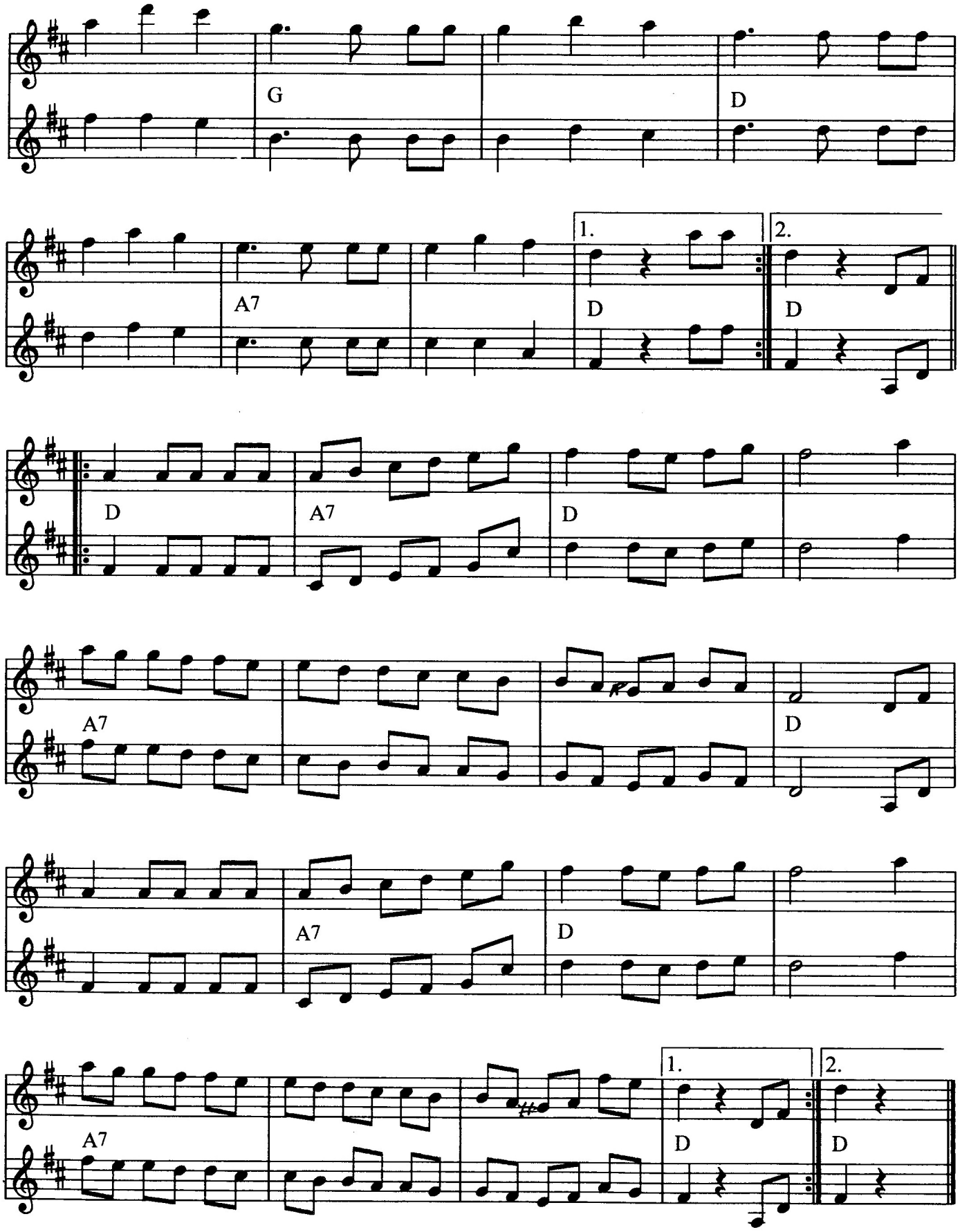
G
D
A7
1.
2.
D
D
D
A7
D
A7
D
A7
D
A7
D
1.
2.
D
D

Polka. Jens Chr. Christensen Rytter, Hole (Hvalpsund)

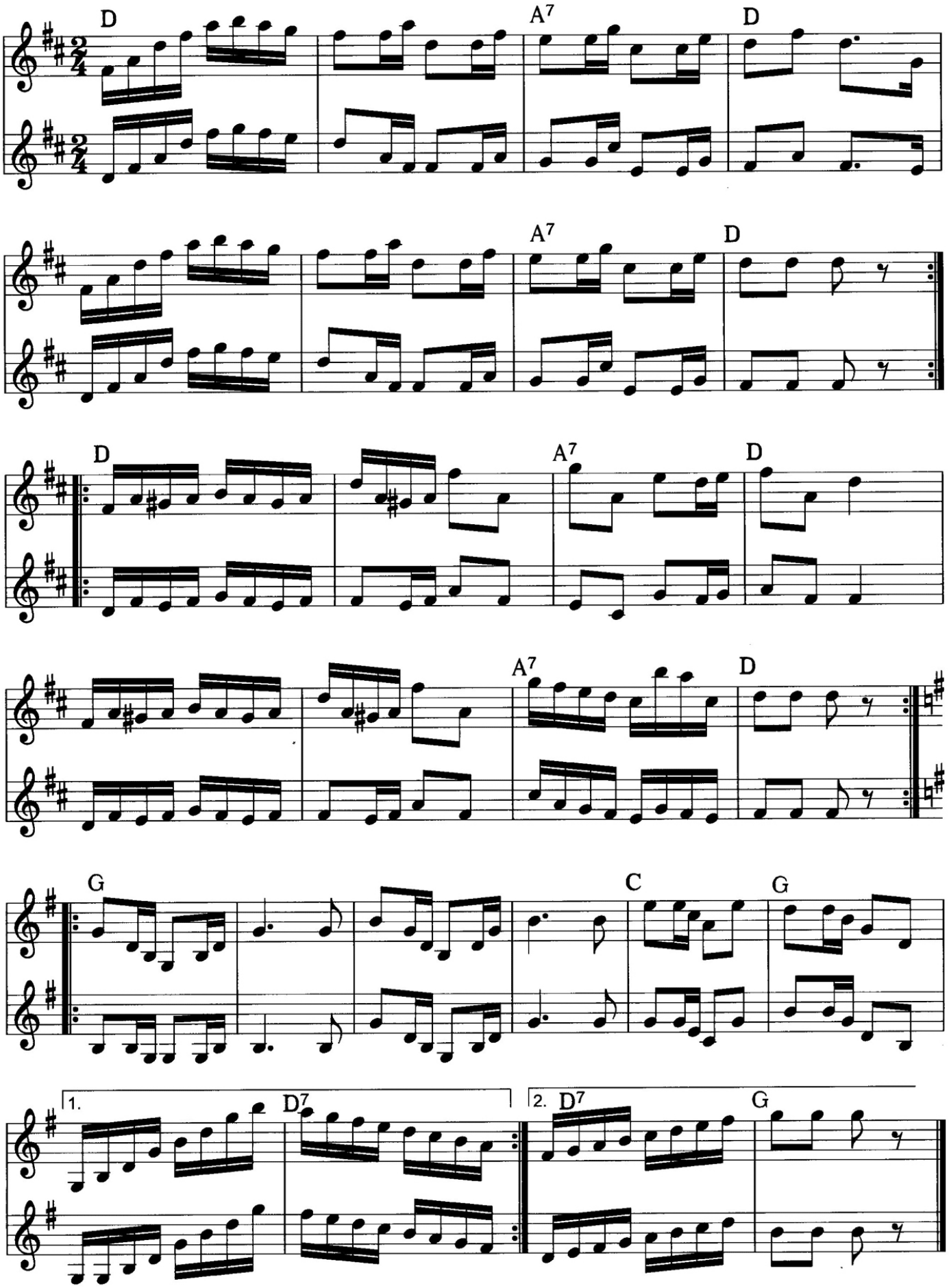

Kilde: Nordjysk folkekultur: 50 spillemandsmelodier fra Vesthimmerlanf, udkom 2020

Bedstefars Vals

Fredsgård Iversen, Gundersted

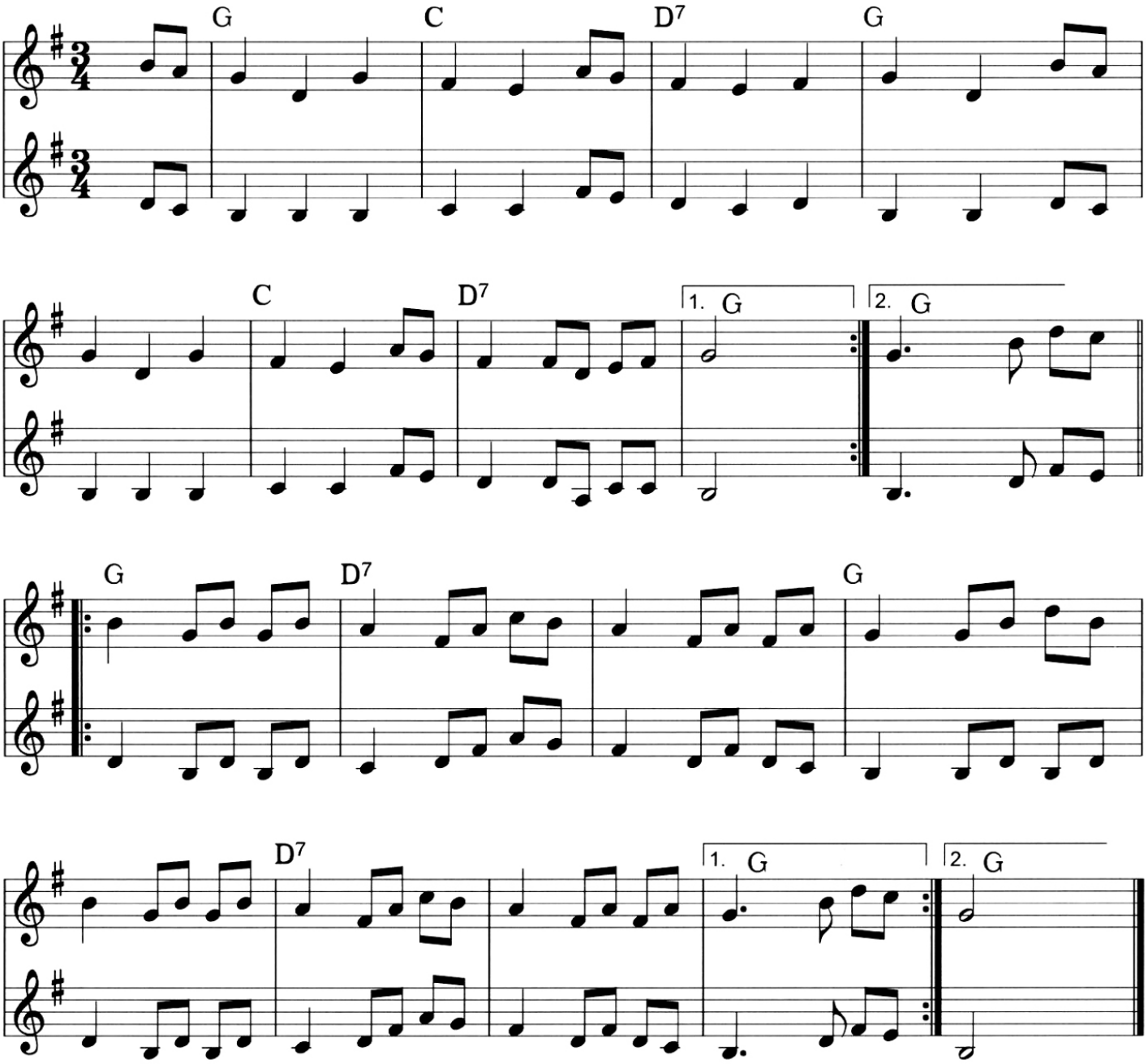

Lilleputte Mazurka

93 (side 1)

Poul Christian Christensen, Brøndum

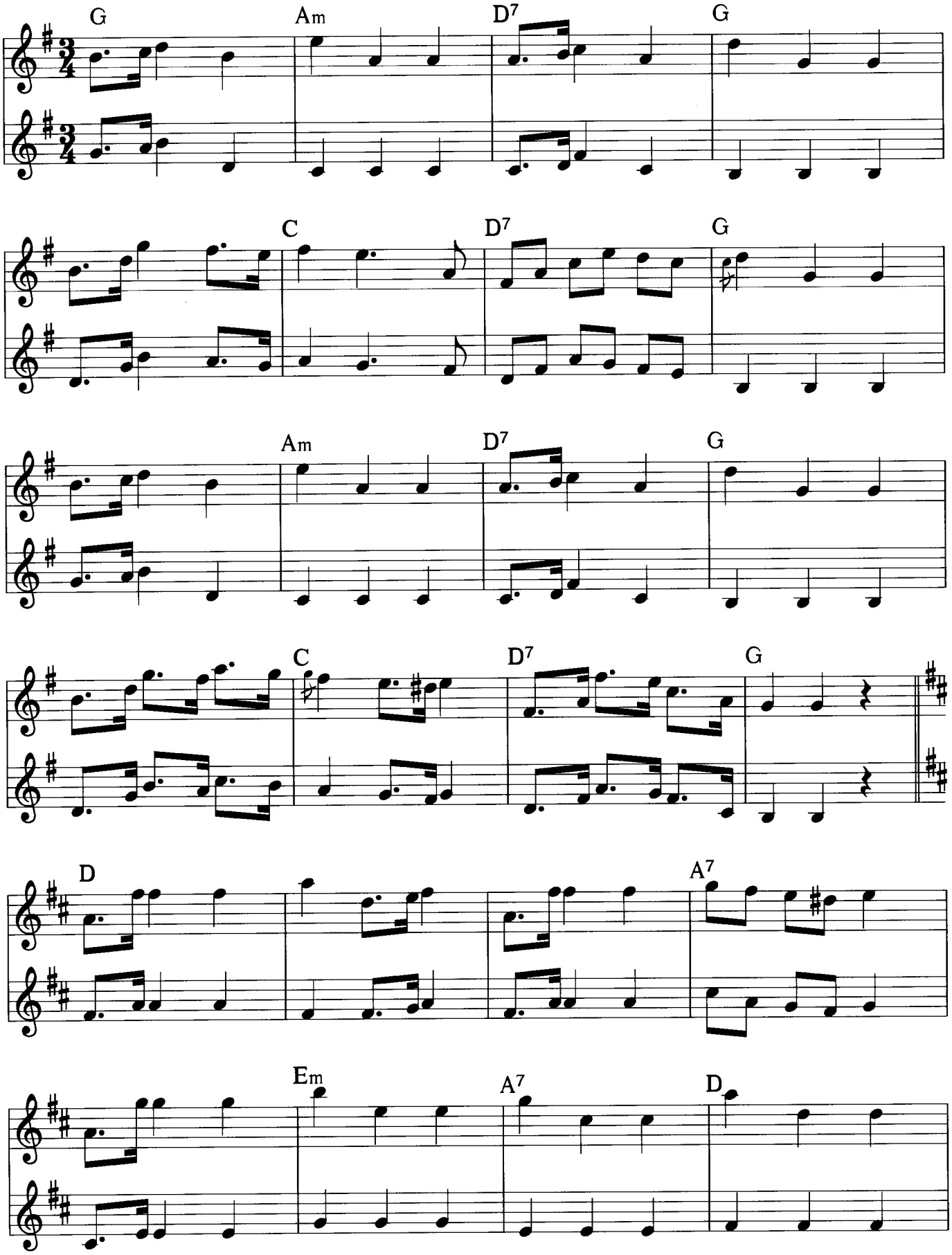

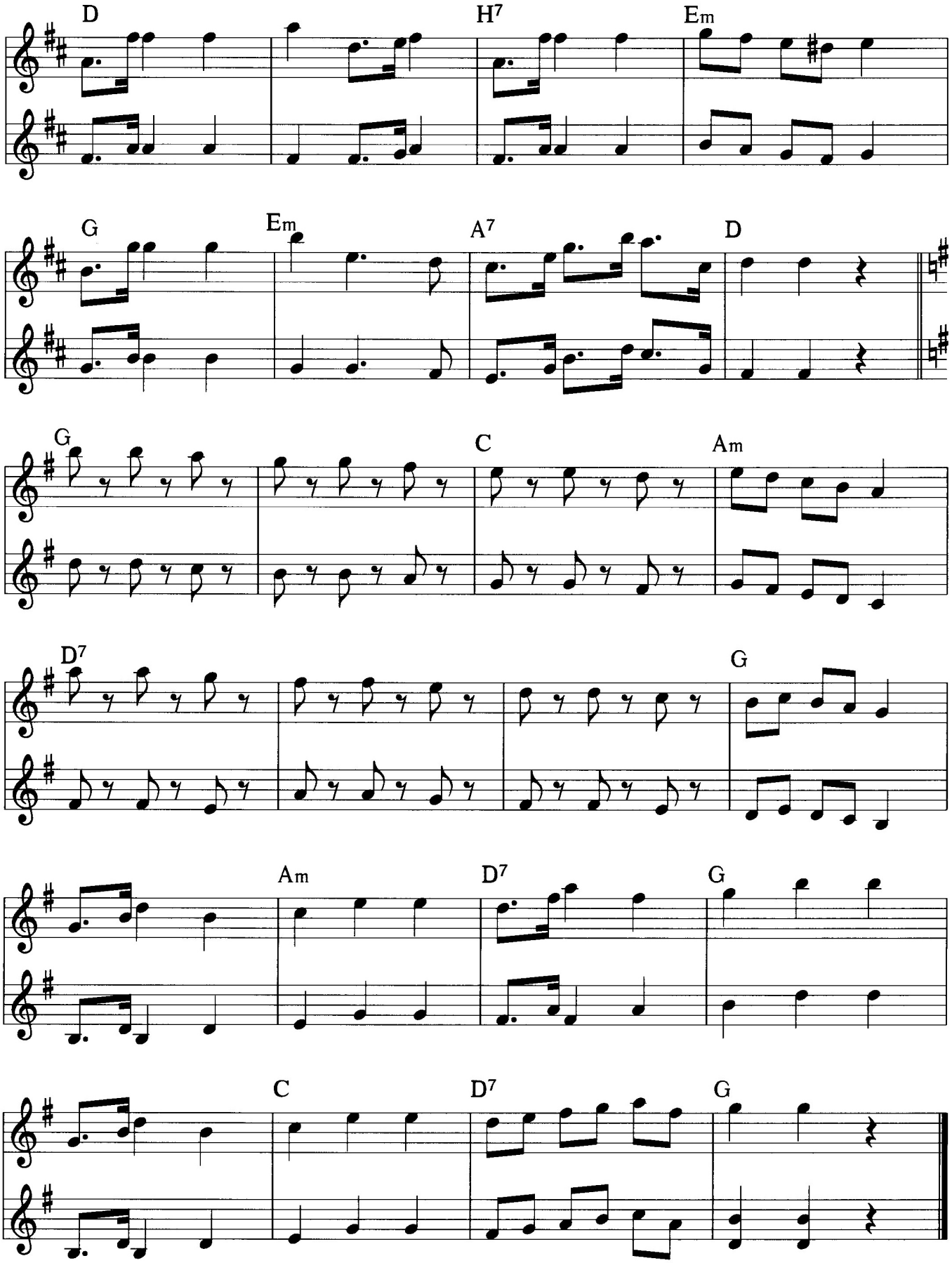
D
H7
Em
G
Em
A7
D
G
C
Am
D7
G
Am
D7
G
C
D7
G

Nu skal vi op, hopsa

94 (side 1)

Anders Nørgård, Vegger

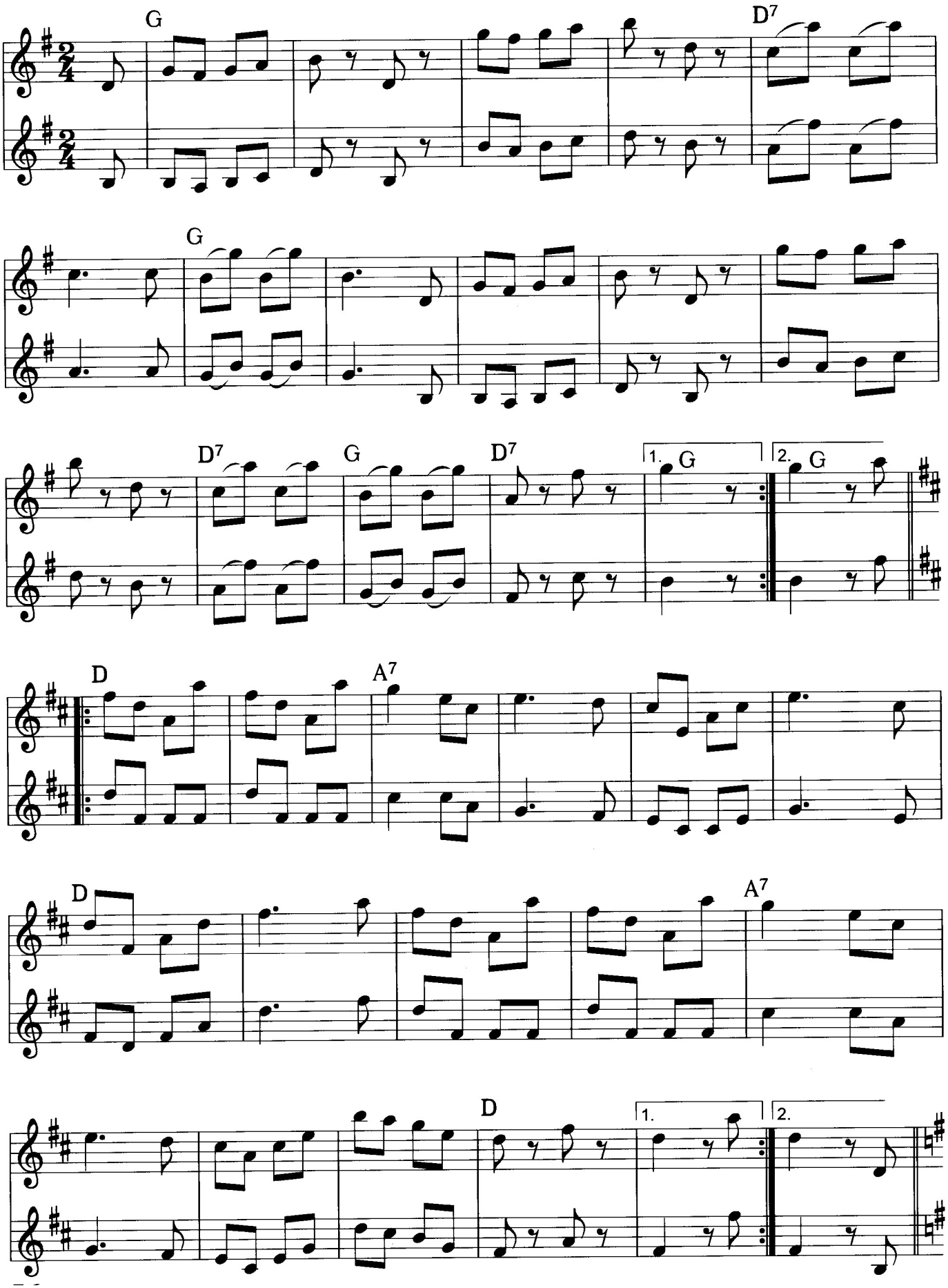

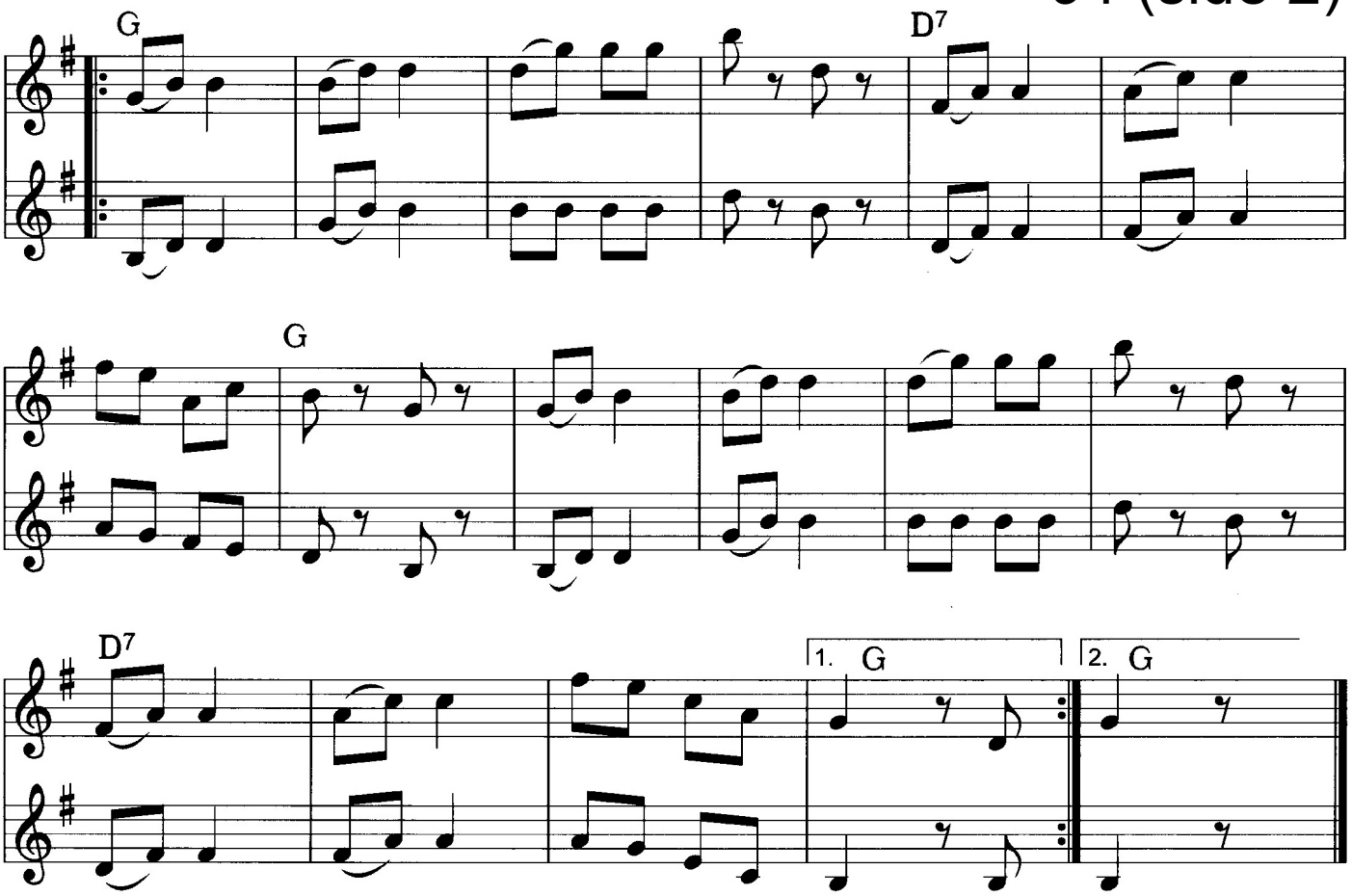

Den røde lue

Efter Evald Thomsen

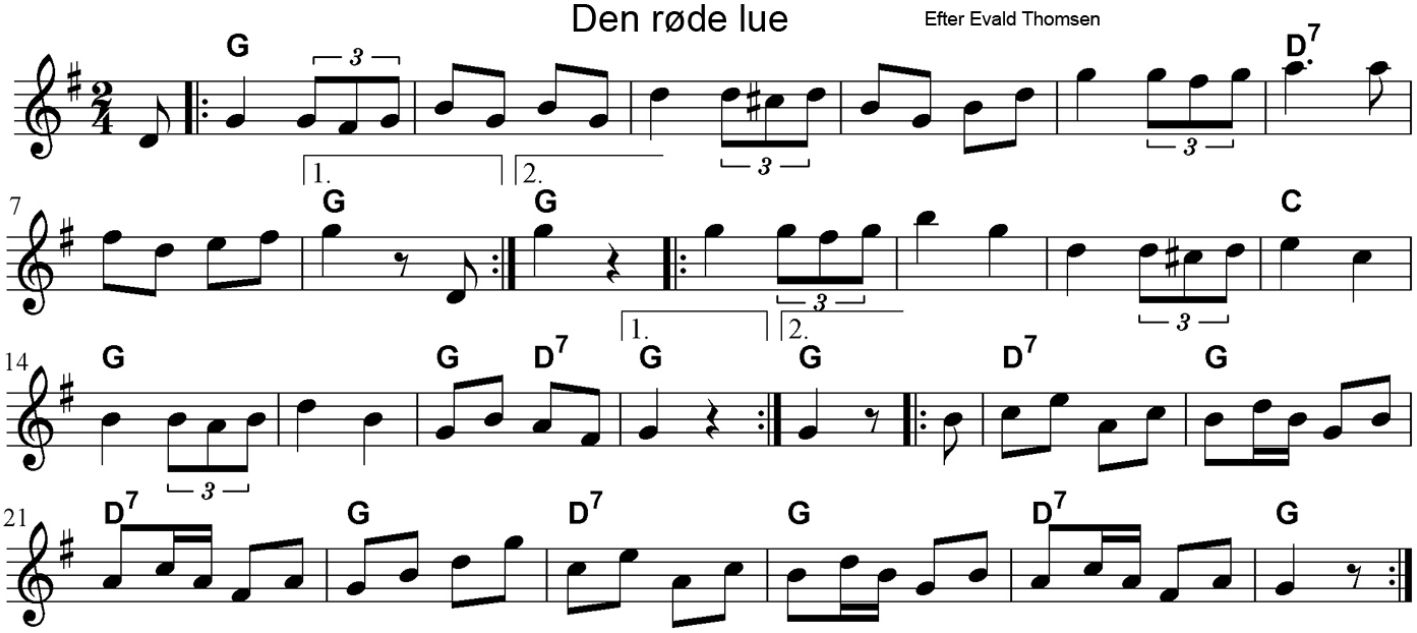

DEN RØDE LUE

Evald Thomsen efter tradition i Himmerland

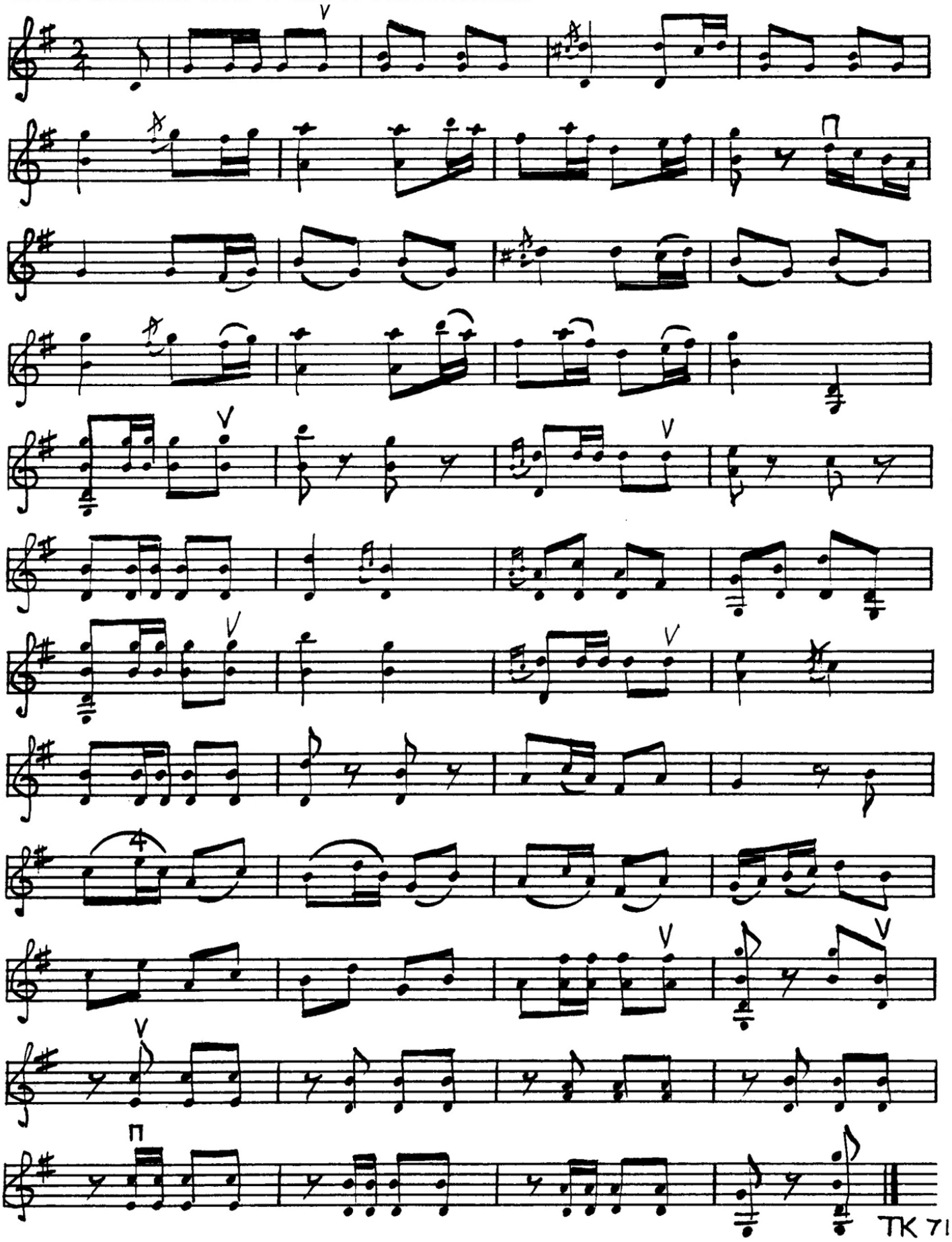

Skyttes polka 1

Efter Christian Skytte

96

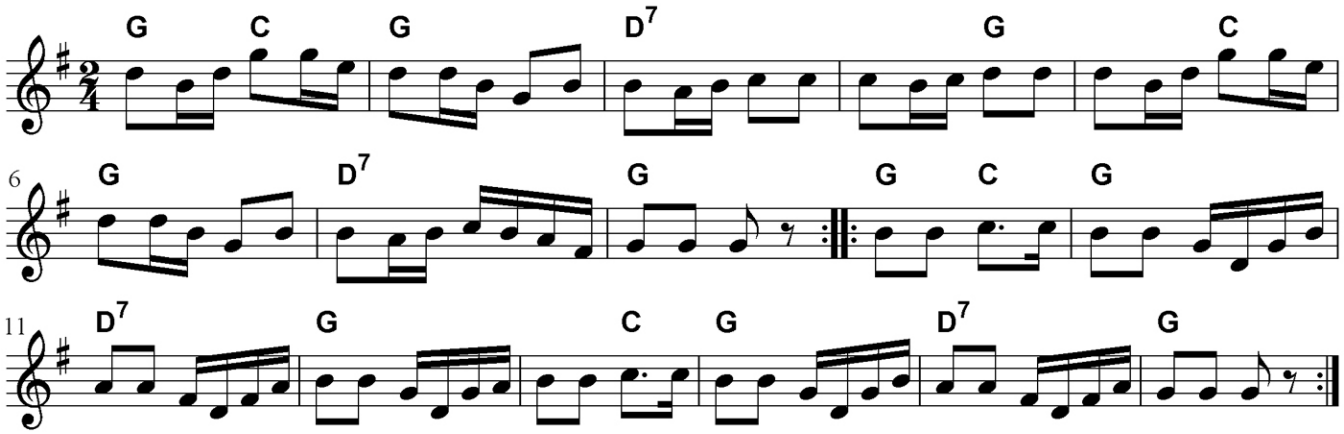

Skyttes polka 2

Efter Christian Skytte

96

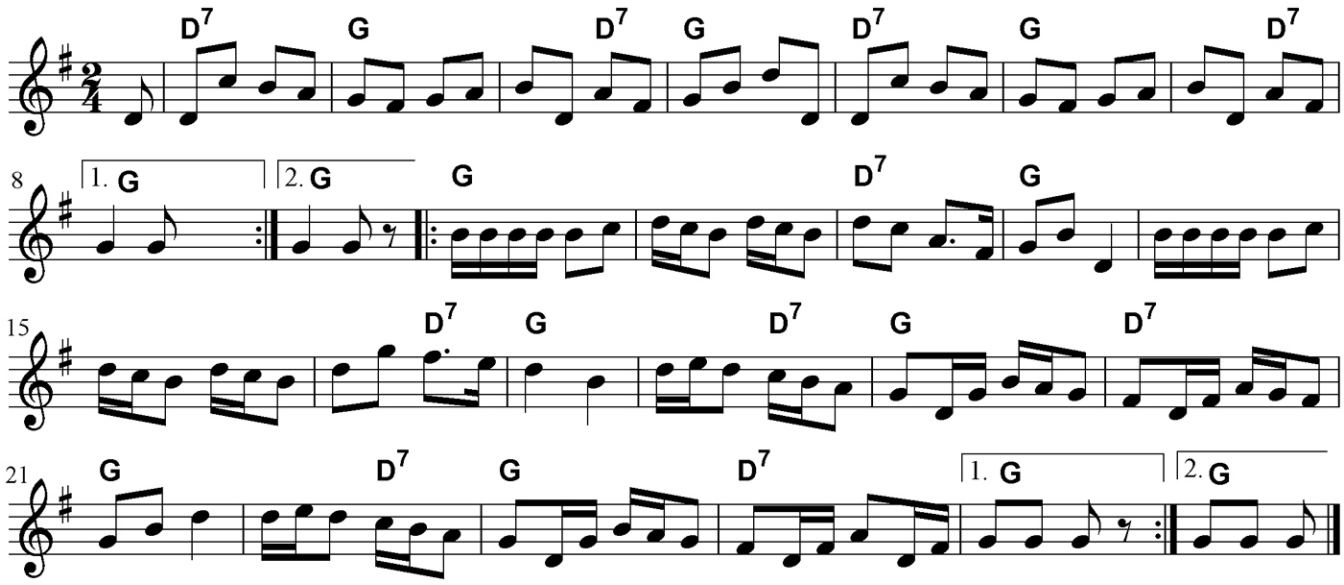

Varsoviane

97

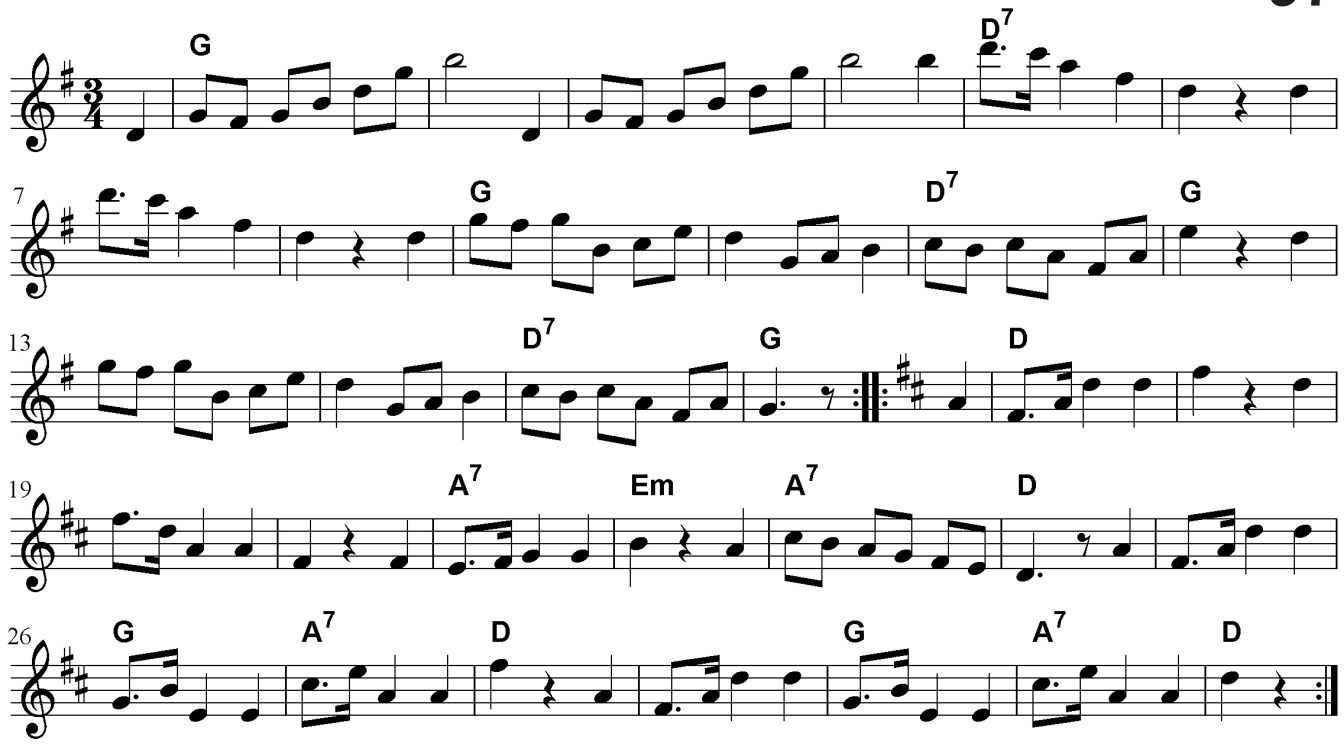

Gl. Buus' sekstur

Efter Jens Frederiksen

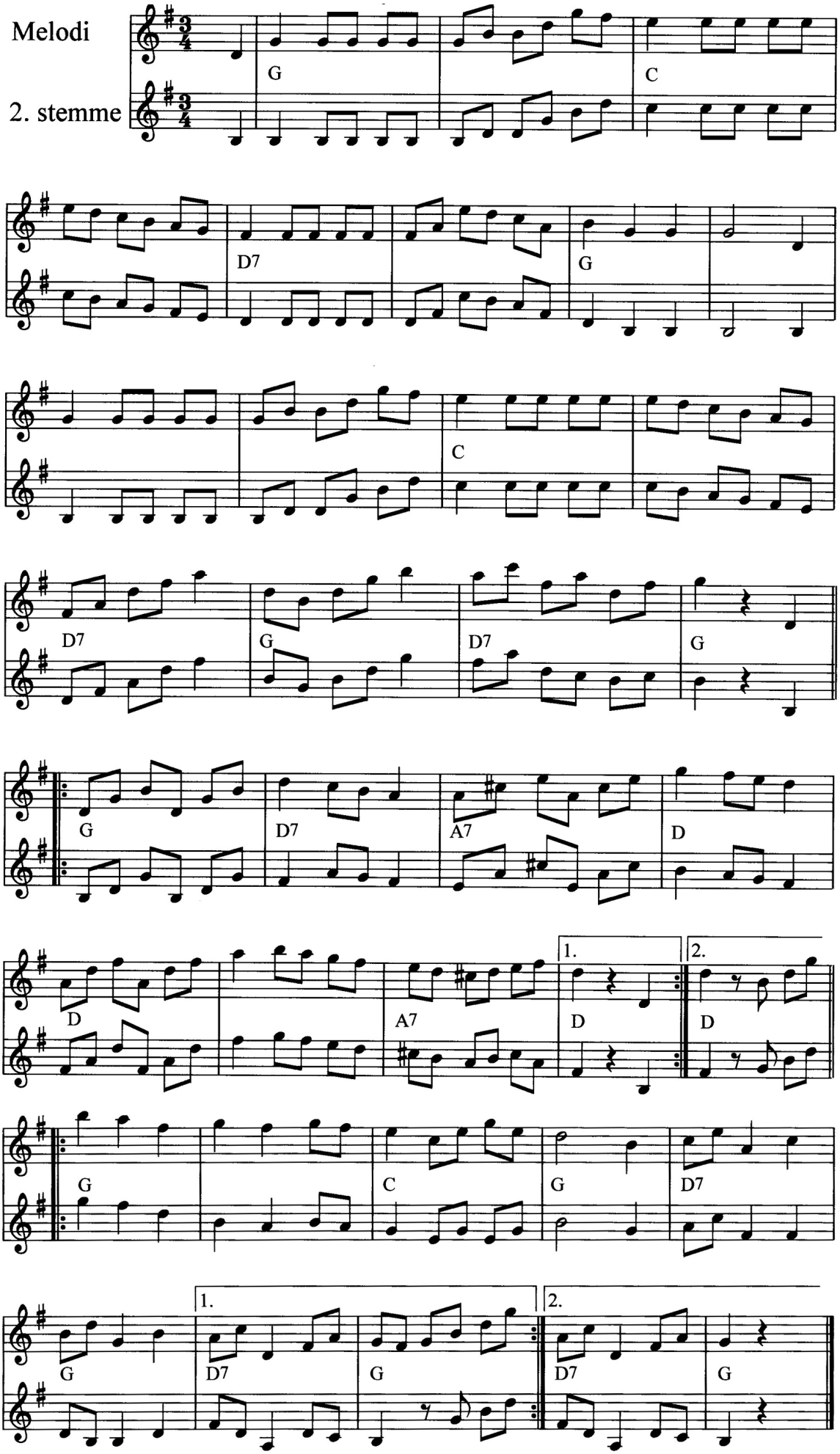

Den gamle trekant

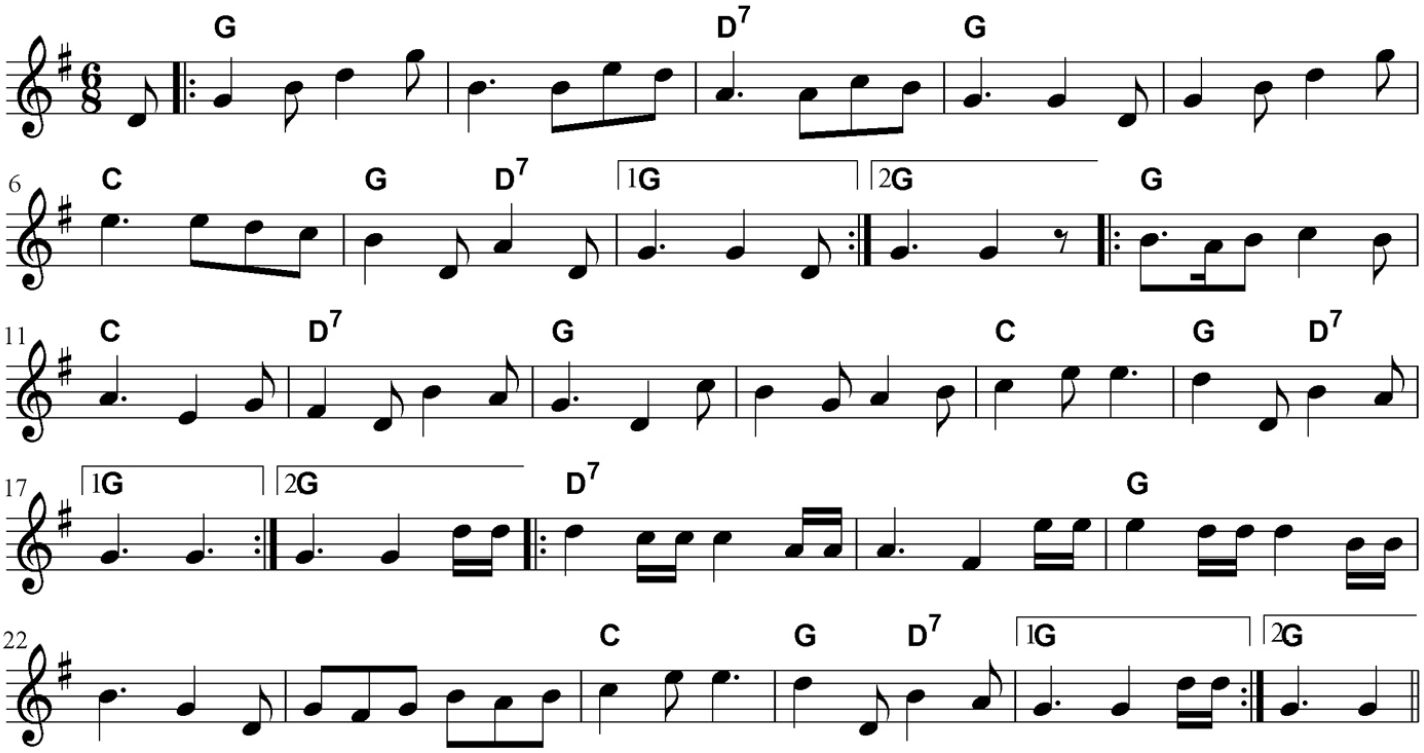

Vals no 9

Efter Niels Christian Lund / "Lohnens" nodebog
Bearbejdet af Jens Frederiksen

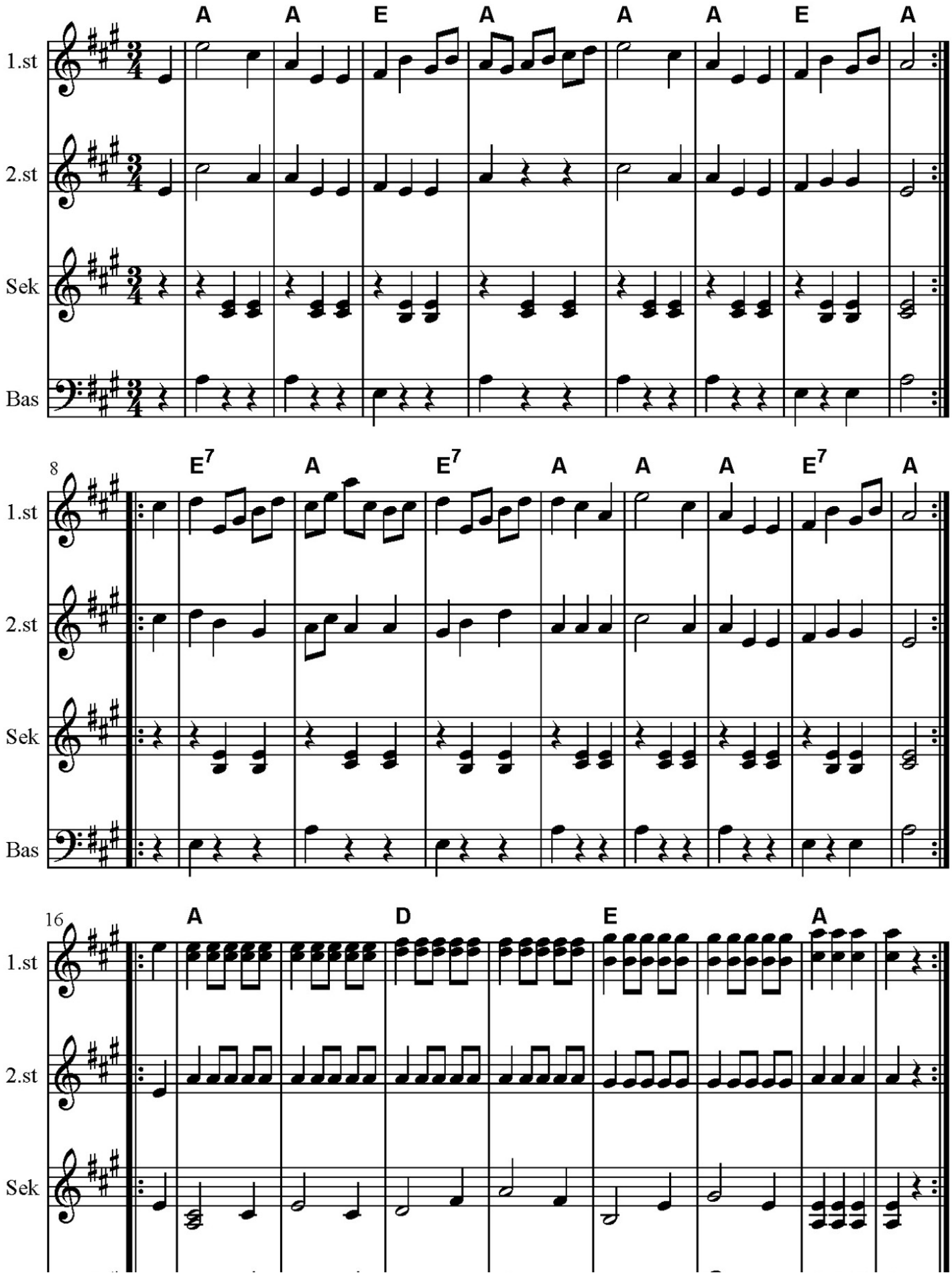

Vals.
Efter Niels Petersen, Kværndrup

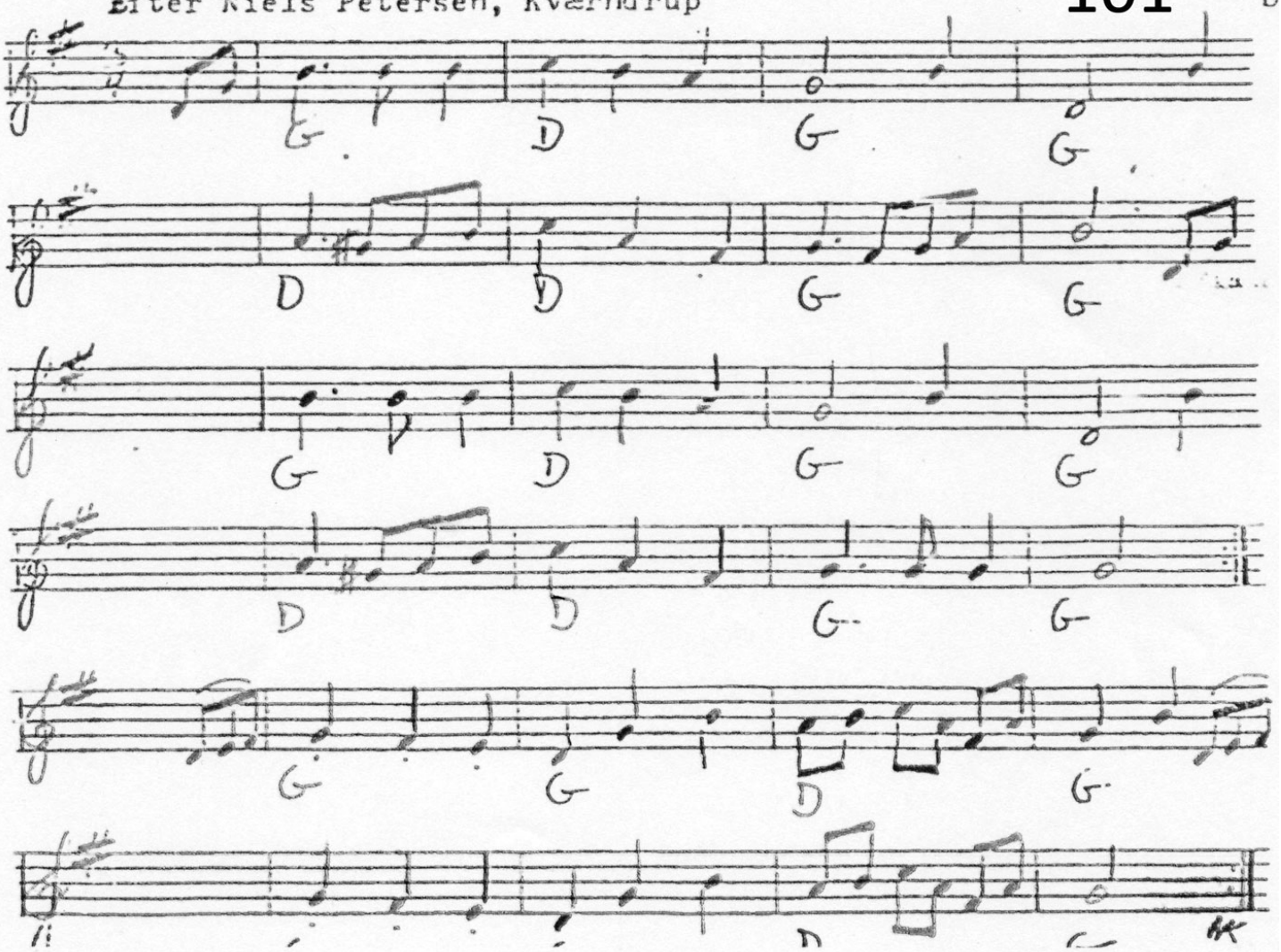

4/9

DEN LILLE MAZURKA

BF 77

Efter Alfred Larsen, Ringe og Niels Petersen, Kværndrup/KN

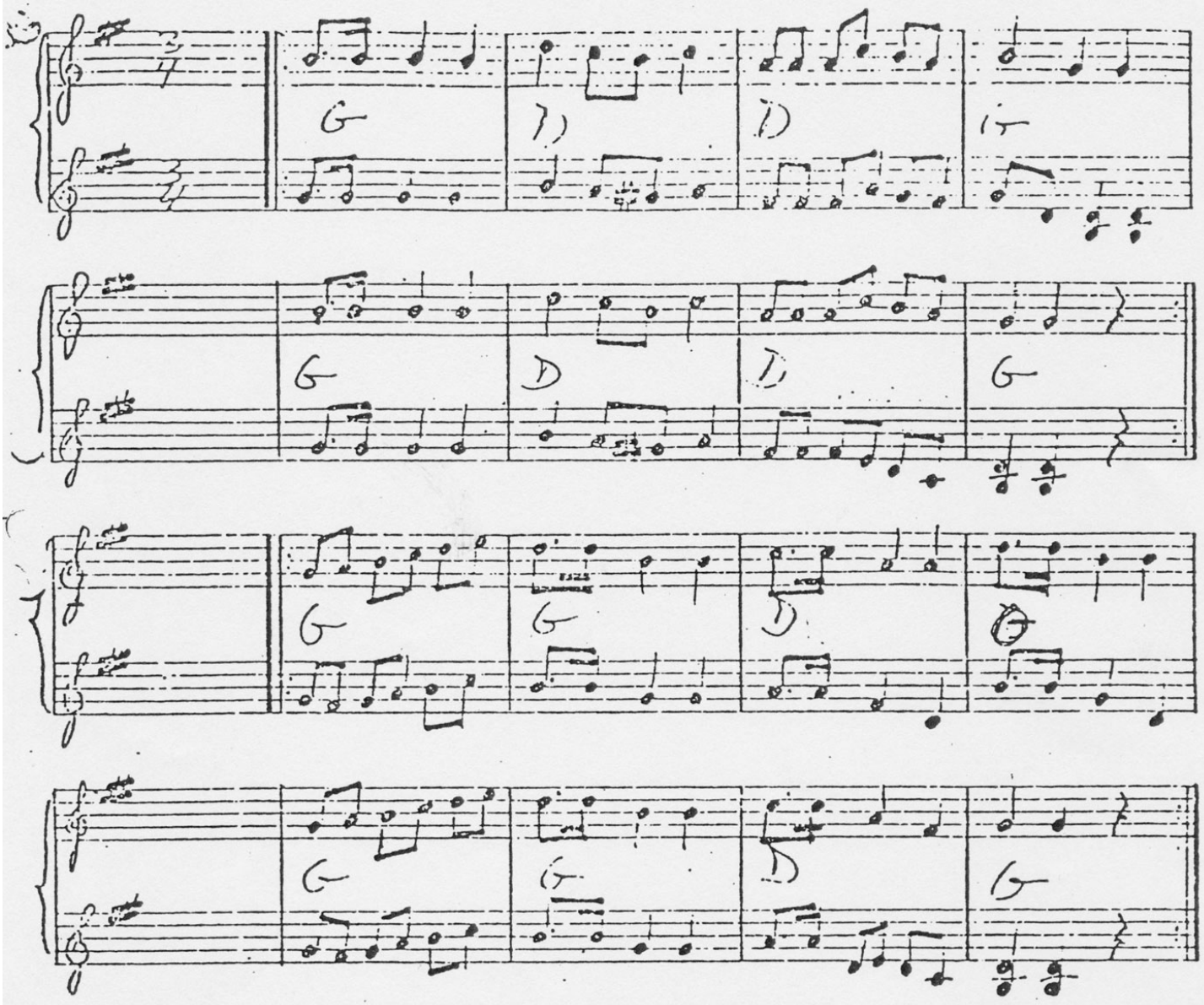

105

FYNSK POLKA BF 77

Efter Alfred Larsen, Ringe og Niels Petersen, Kværndrup/KN

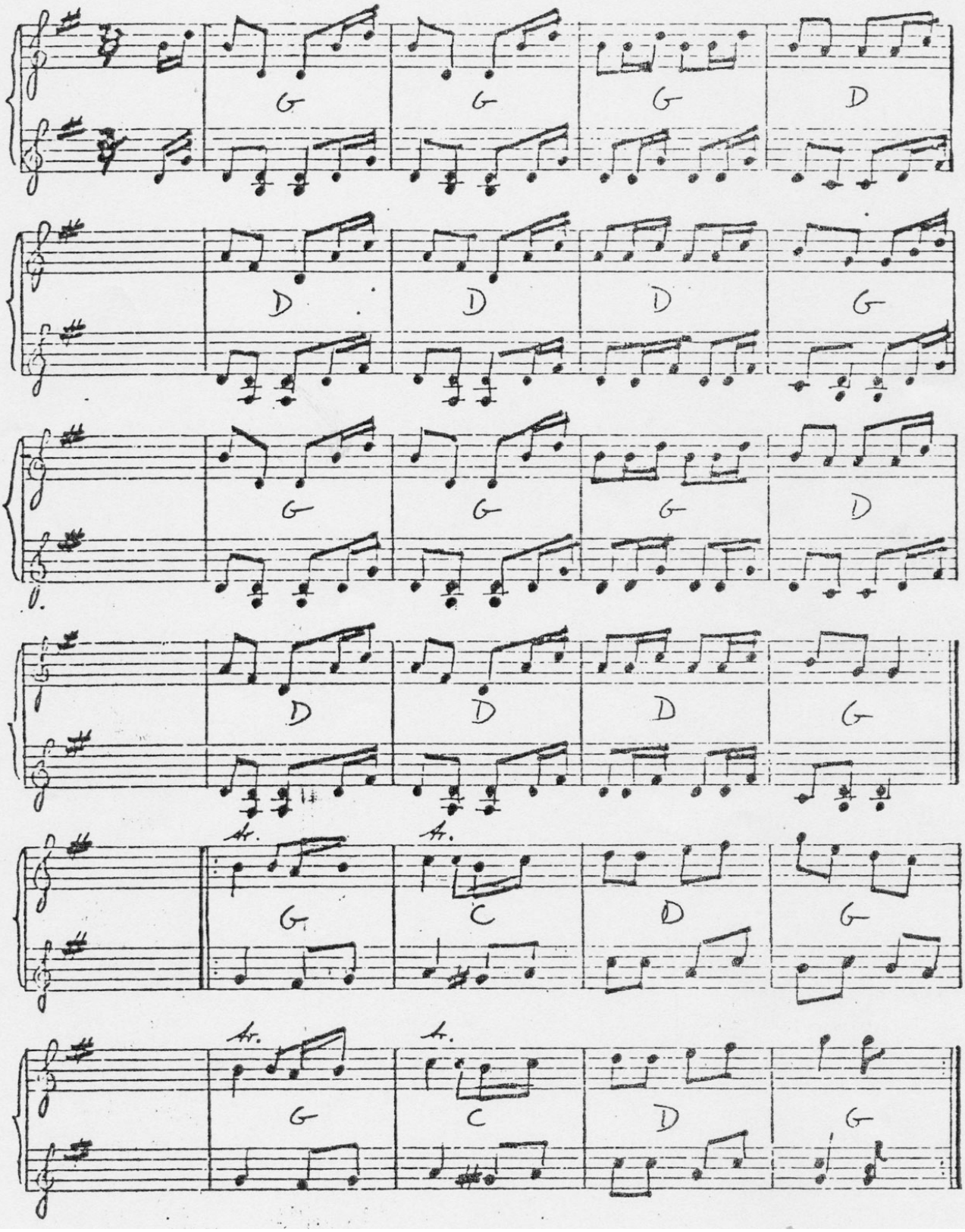

No14 polka

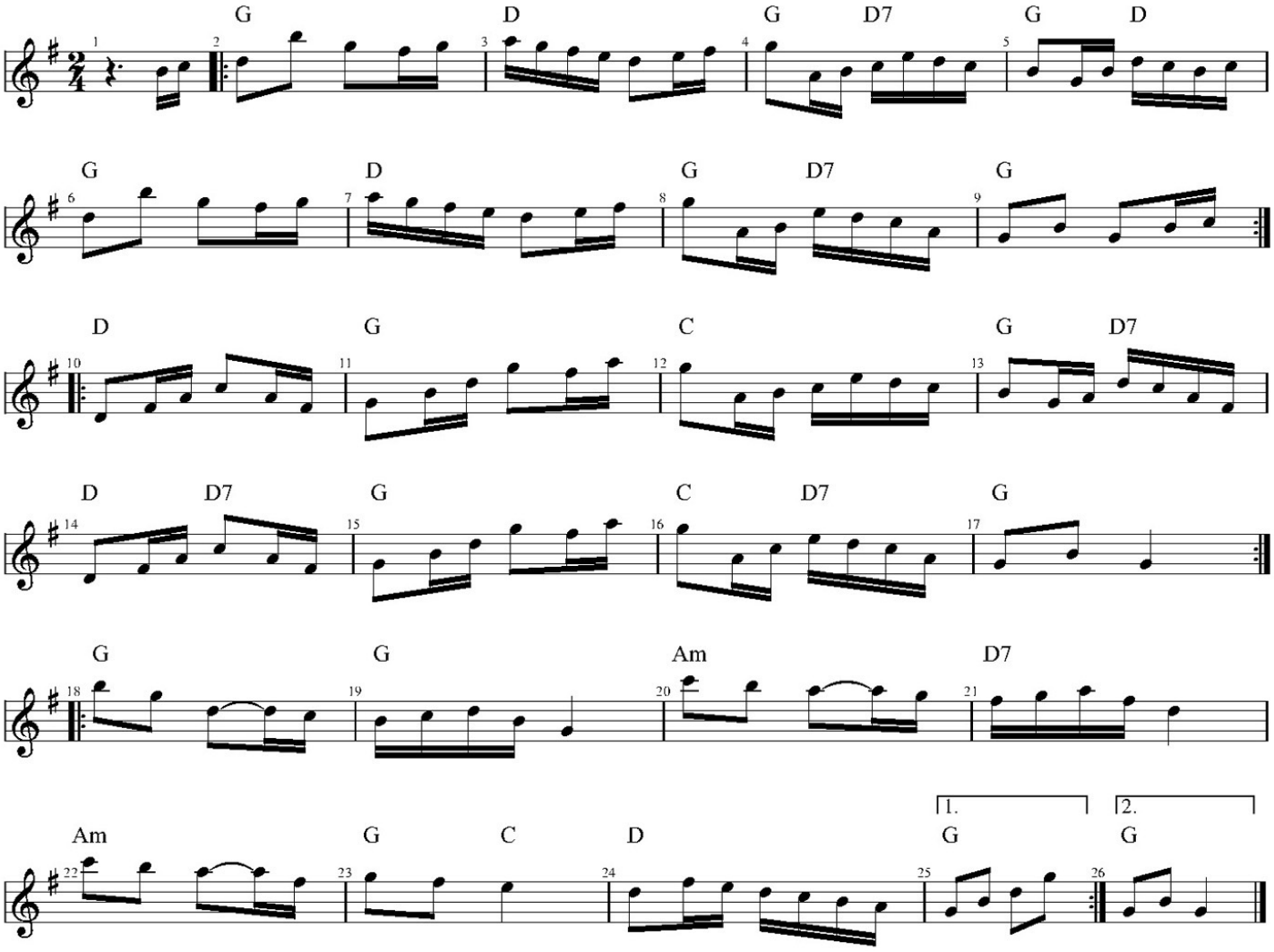

No 13 Rheinlænder

Jens Frederiksen

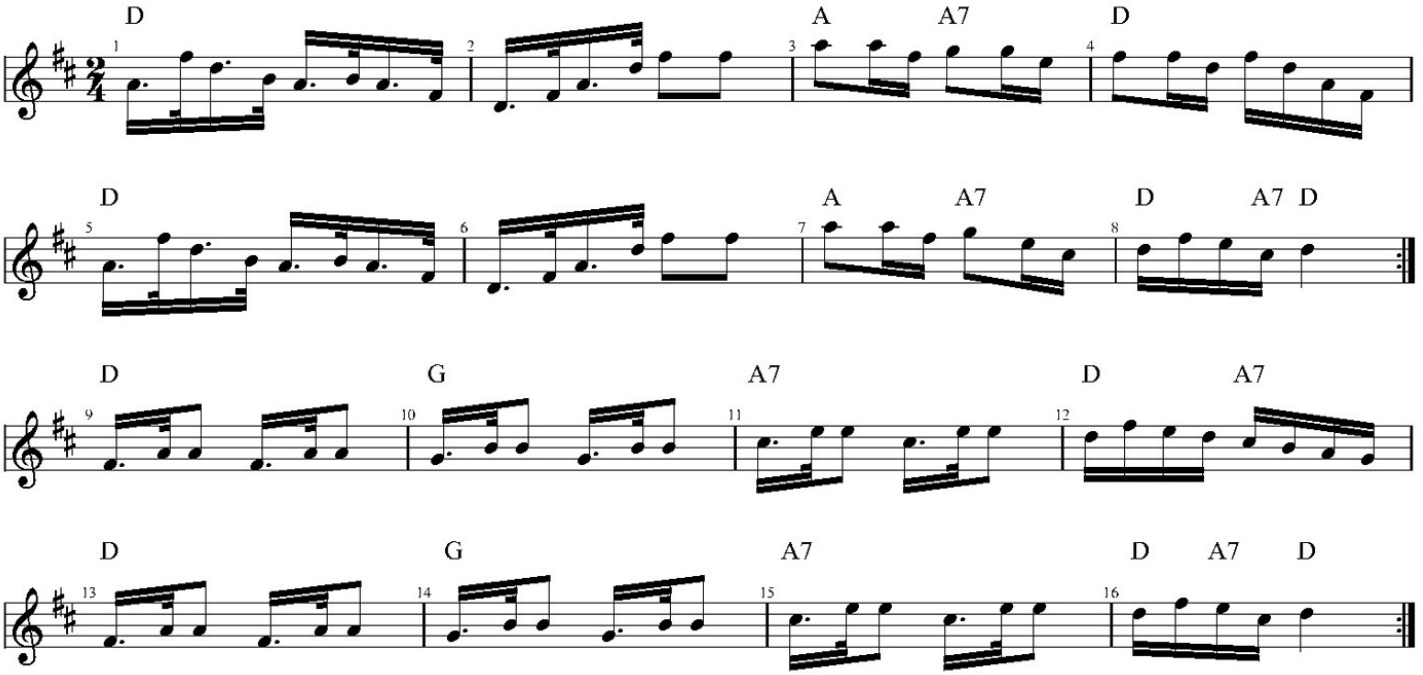

No 13 Rheinlænder

Jens Frederiksen

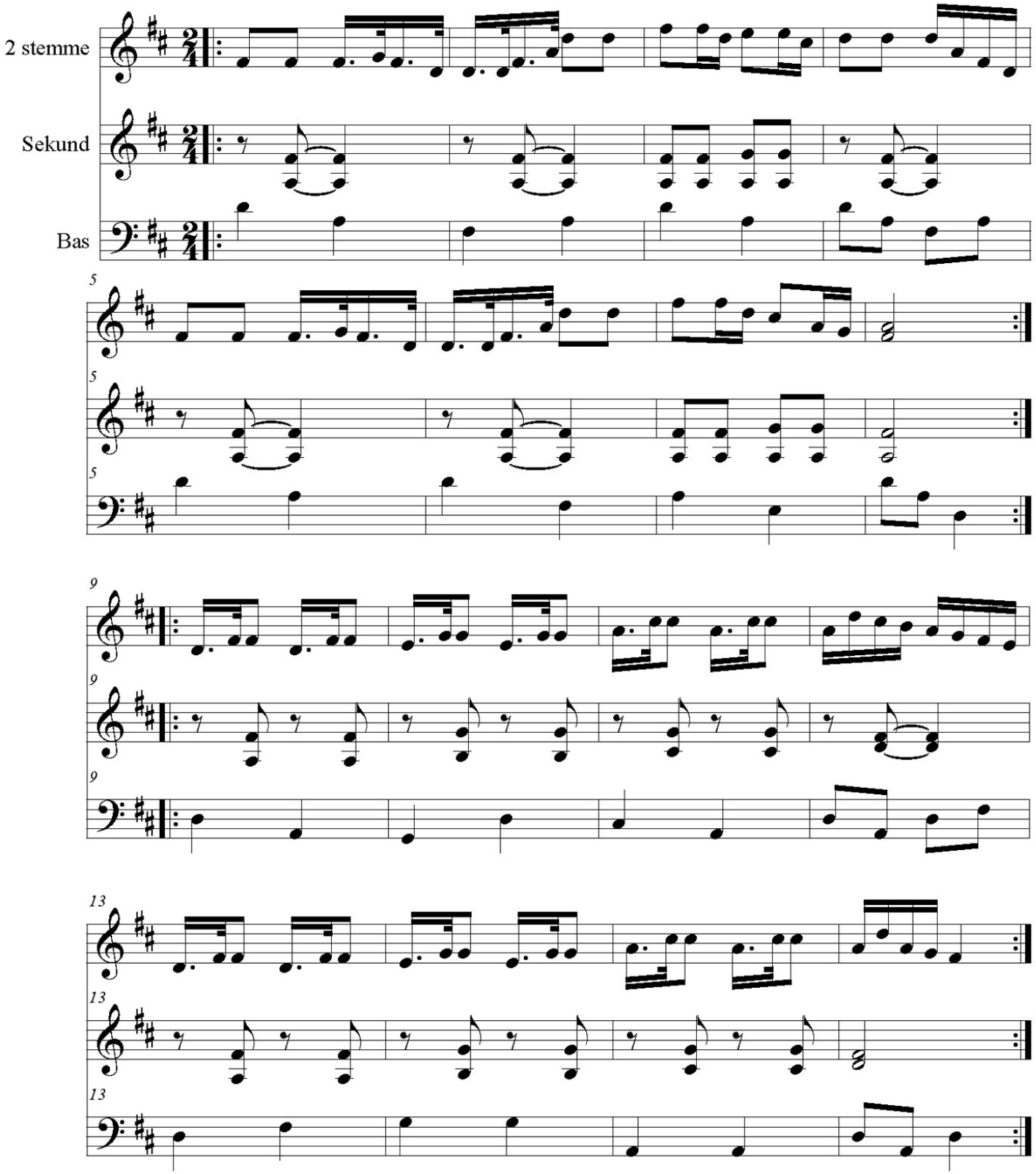

Hopsa efter Fløjte Niels

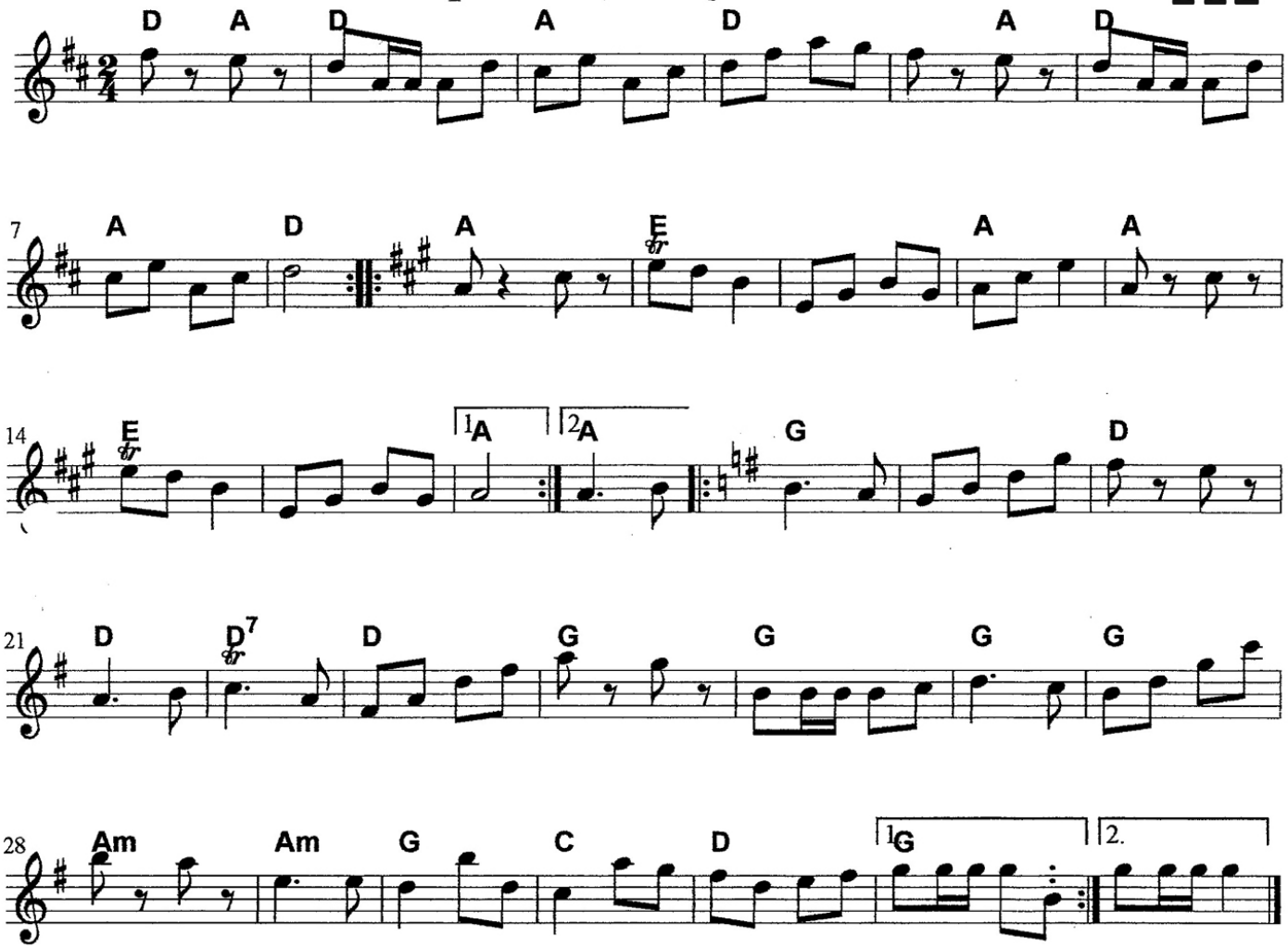

Valsen til Christine

Carl Erik Lundgaard Jensen

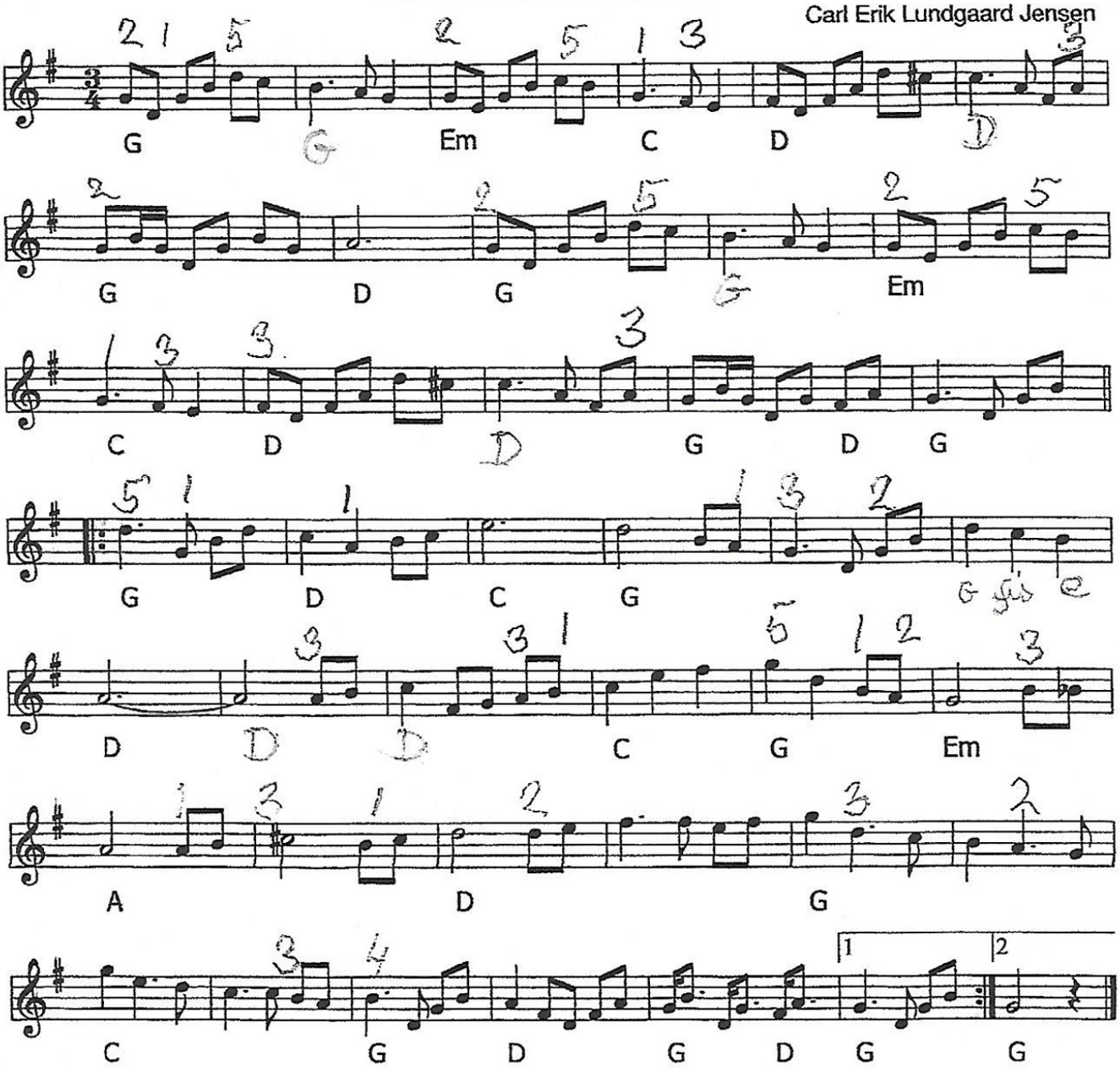

Aften Ved Stranden

(Romance)

107

Af Jens Frederiksen

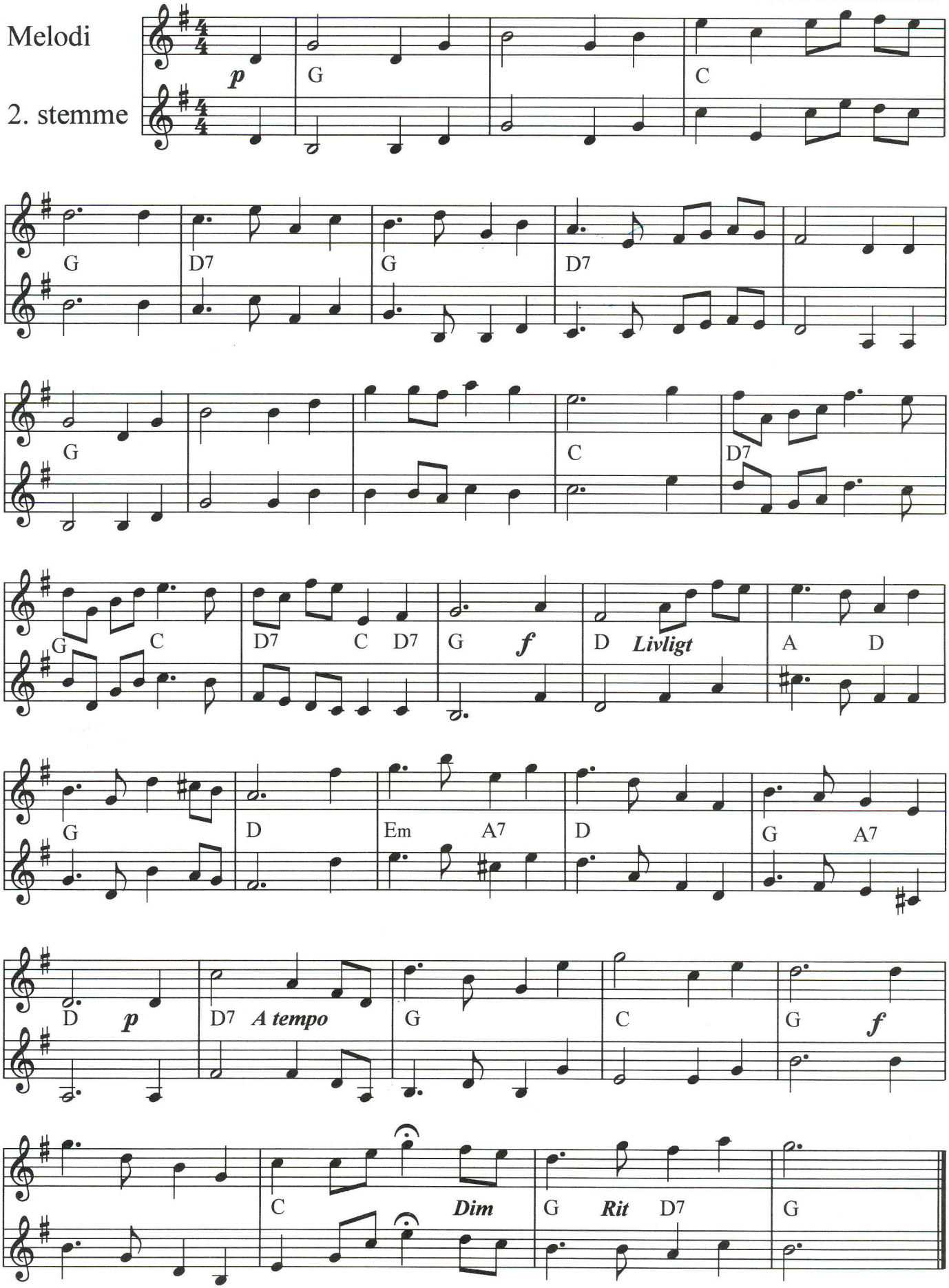

Nr 19 Aften ved Stranden 3. stemme

Jens Frederiksen

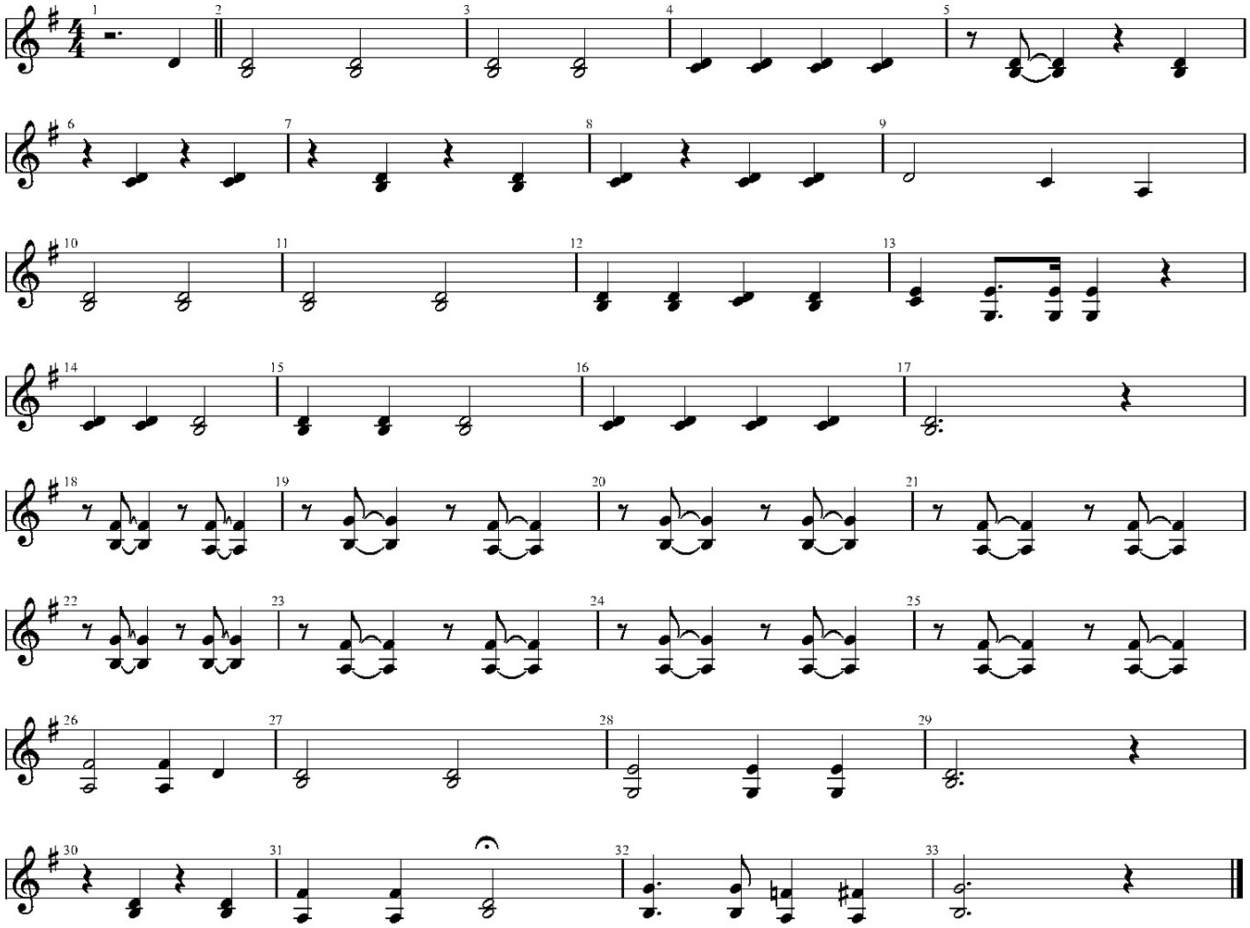

Nr 19 Aften ved Stranden

Jens Frederiksen

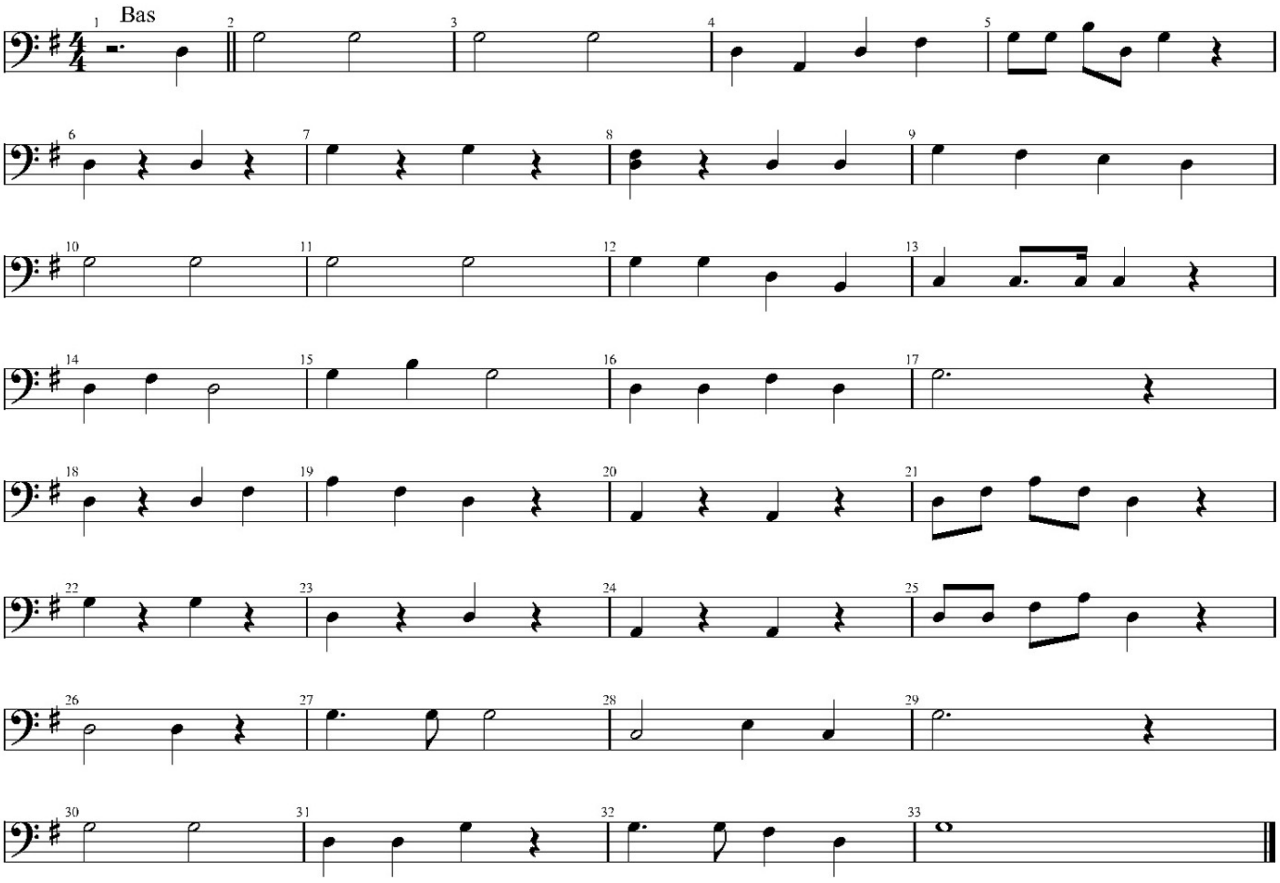

Hamborger Valtz

Jens Frederiksen

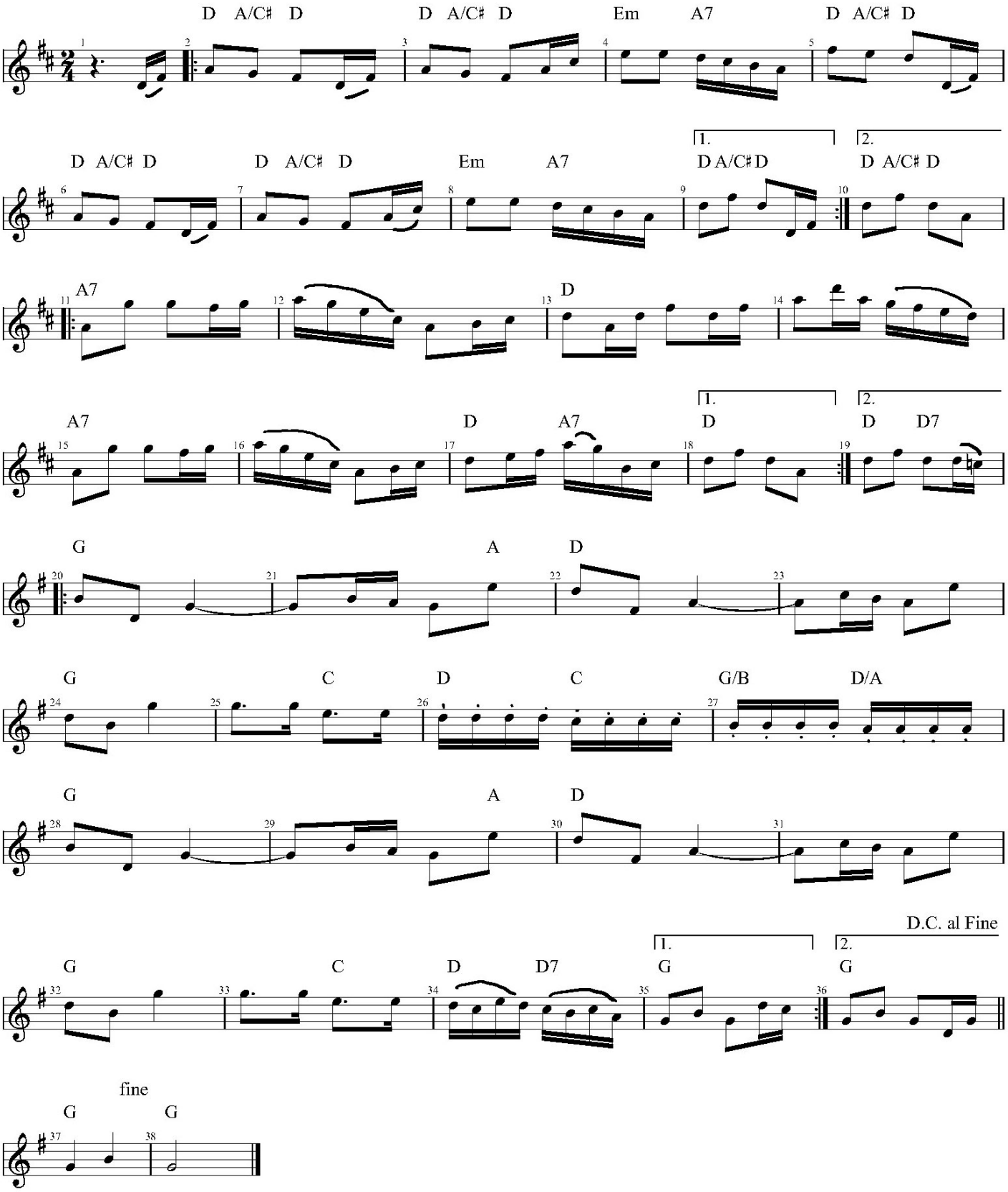

Hamborger Valtz

Jens Frederiksen

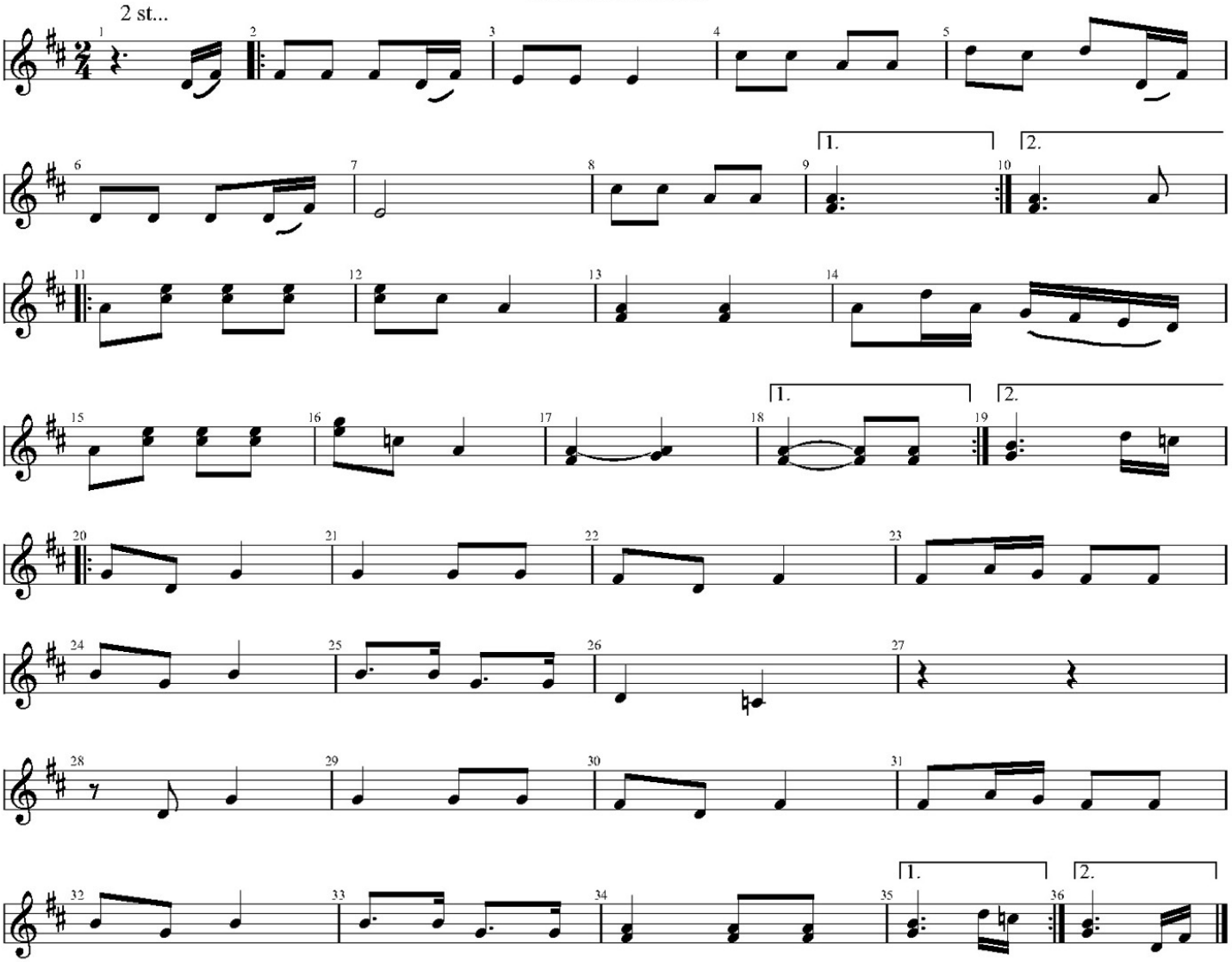

Hamborger Valtz

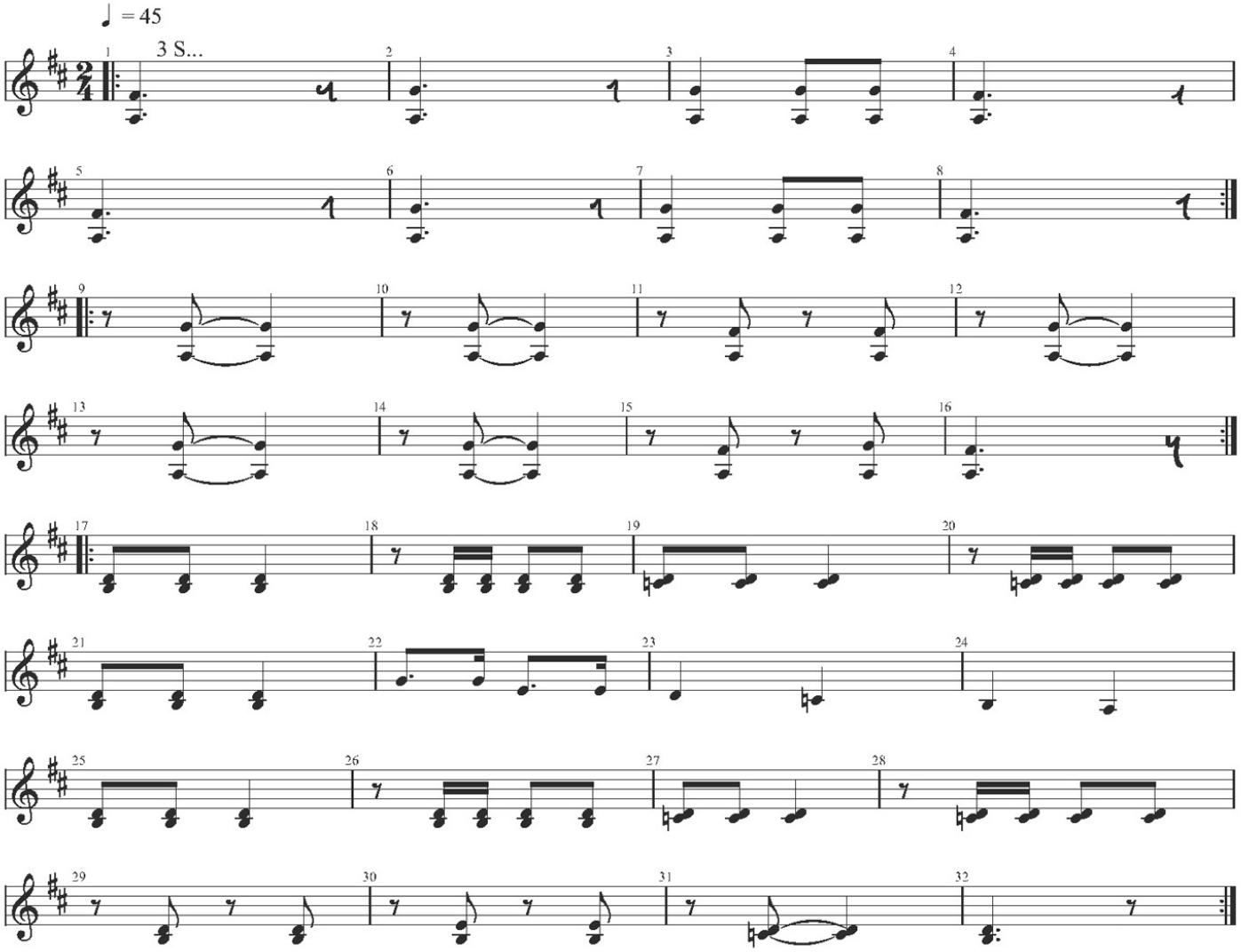

No 114 Vals

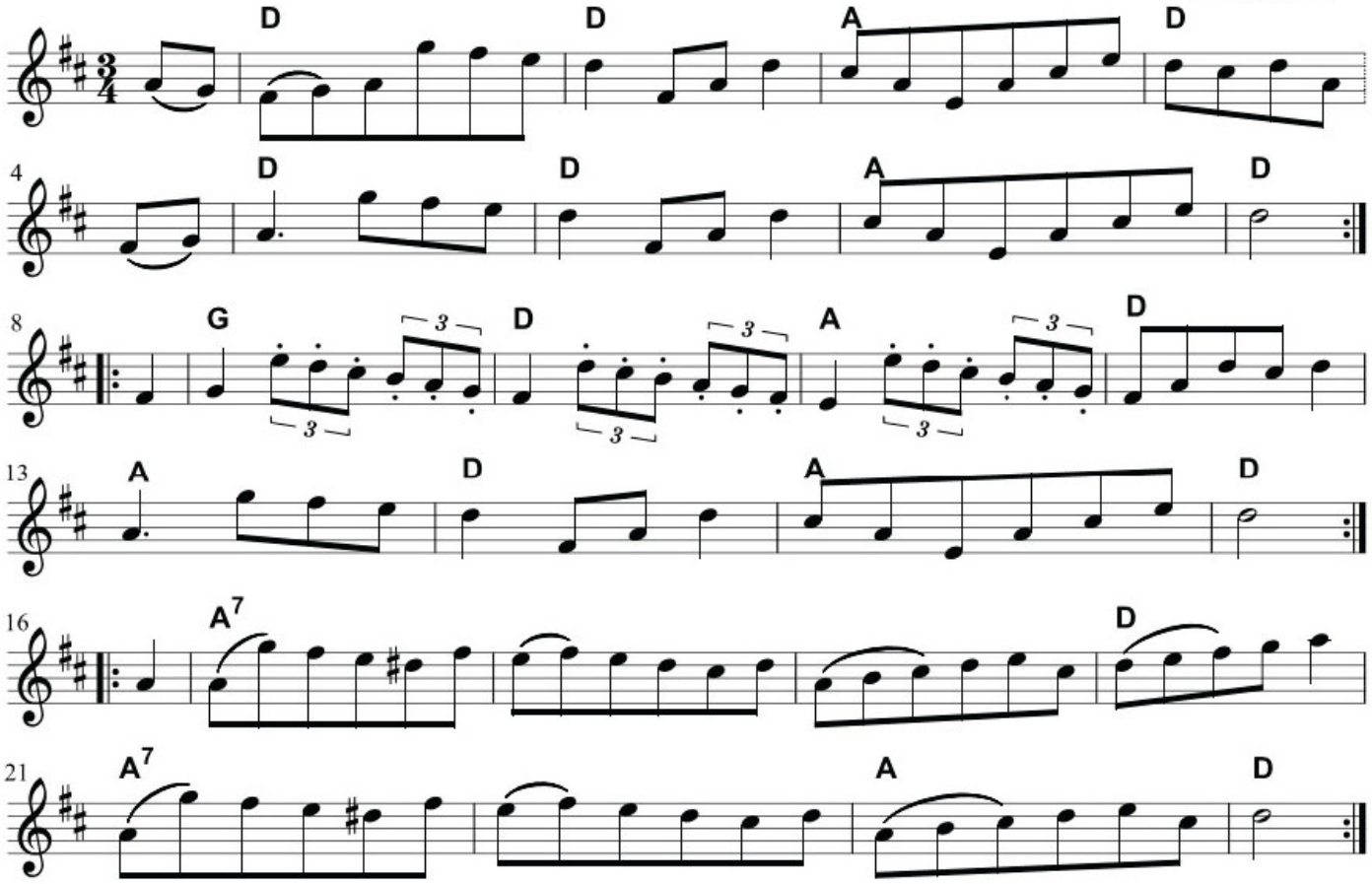

Boura

Bdr. Bast
Arr. Brødrene Bast

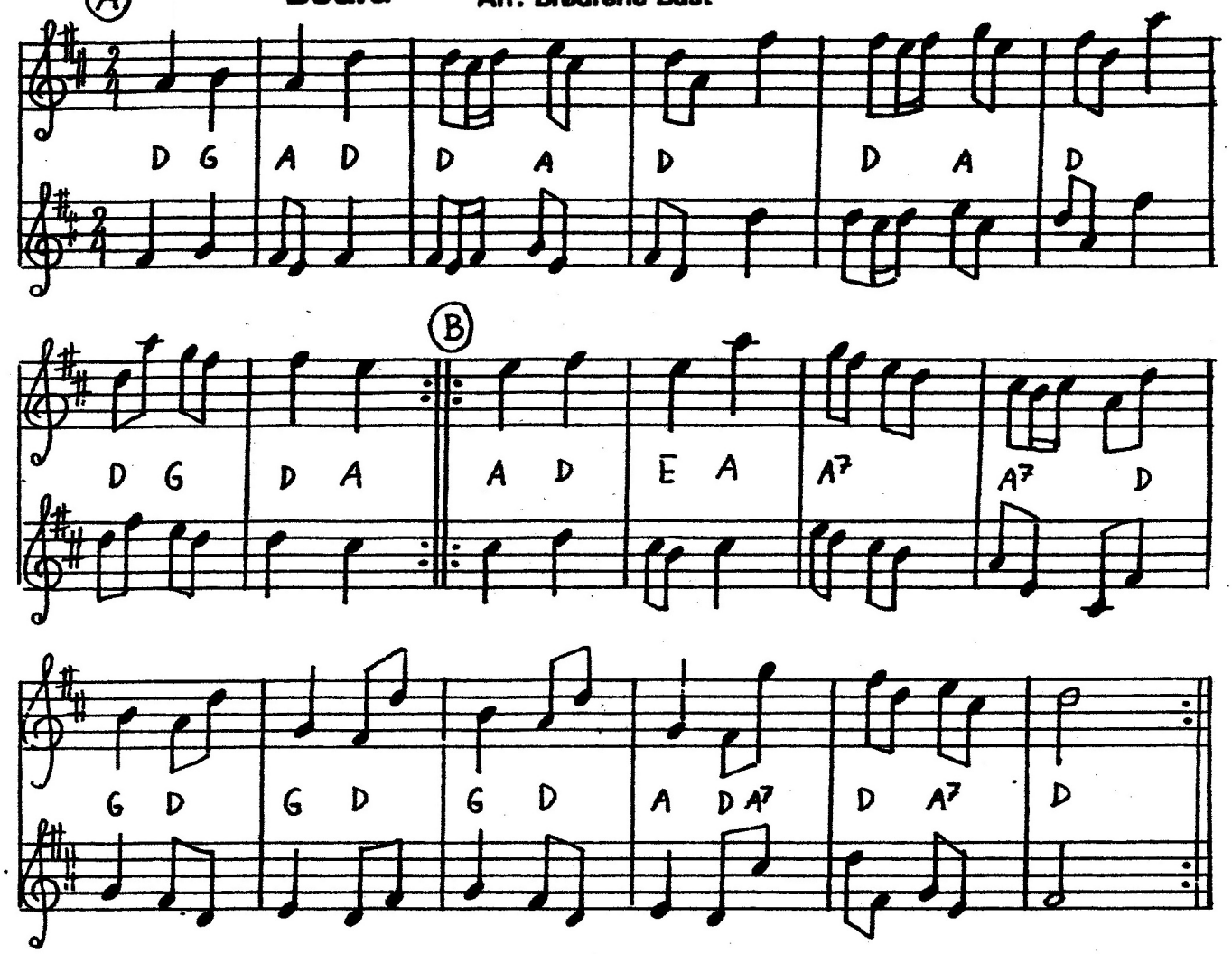

Møllevinger

Bdr. Bast
Arr. Pia Brun Jørgensen

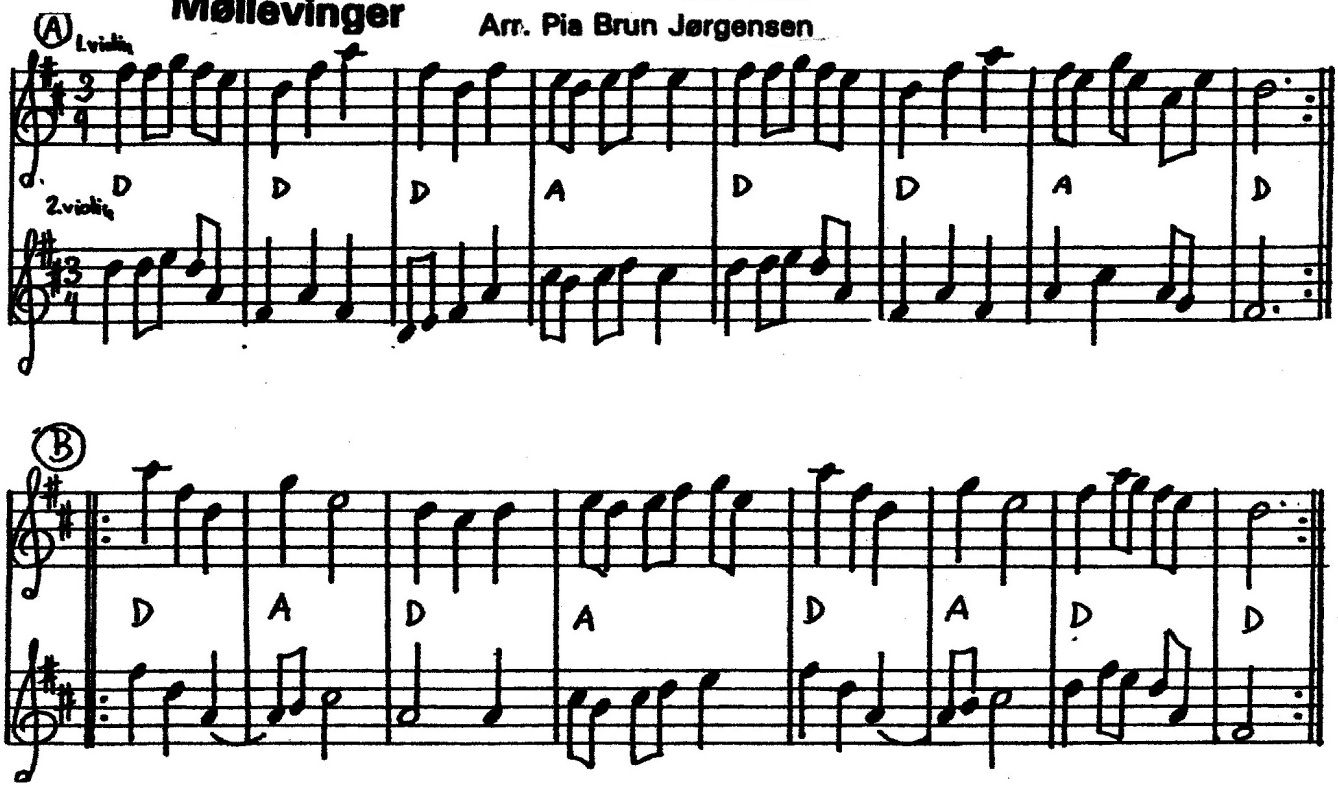

Min Kones Vals

111 a

Jens Frederiksen

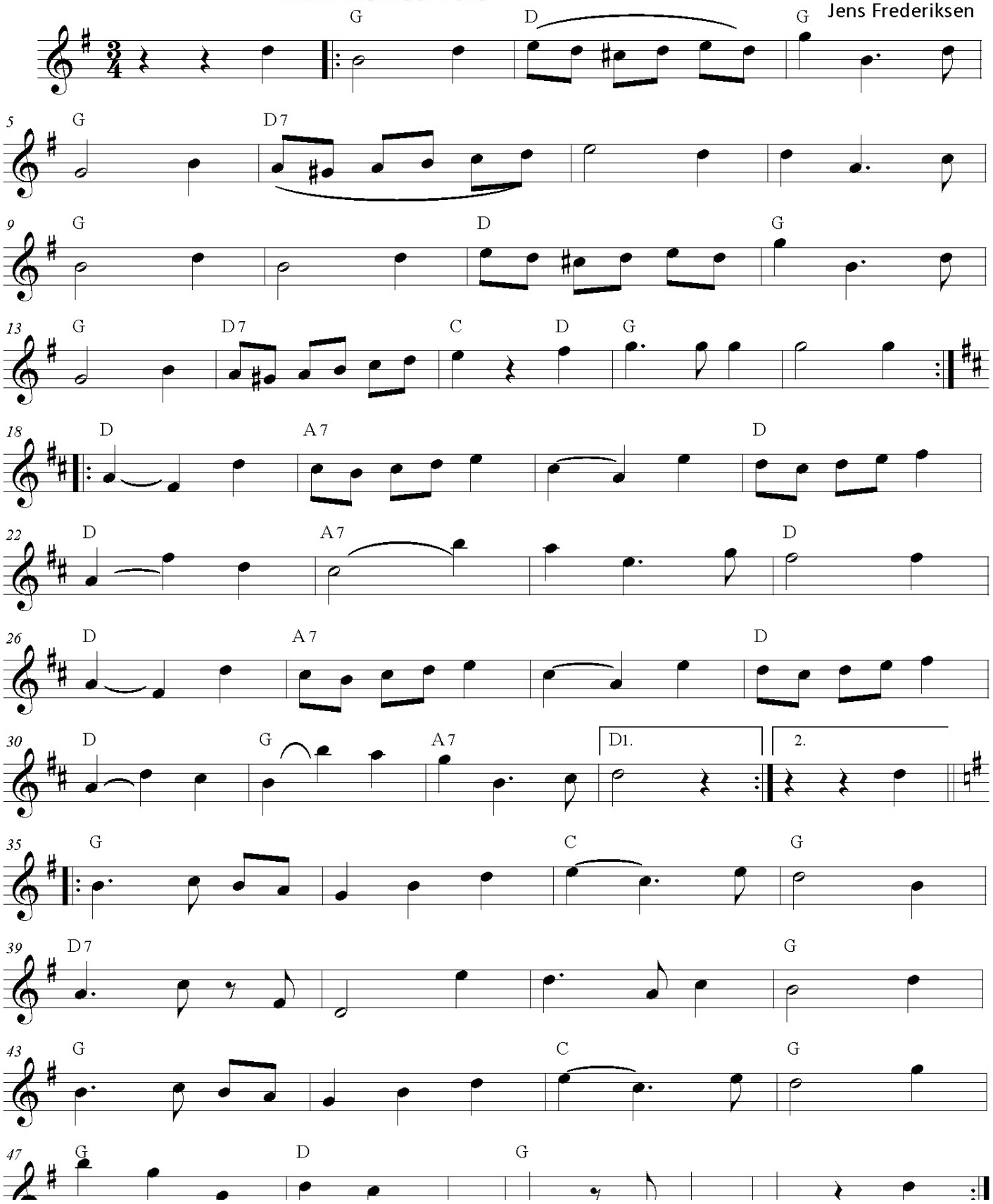

2. stemme

Min Kones Vals

Jens Frederiksen

111 b

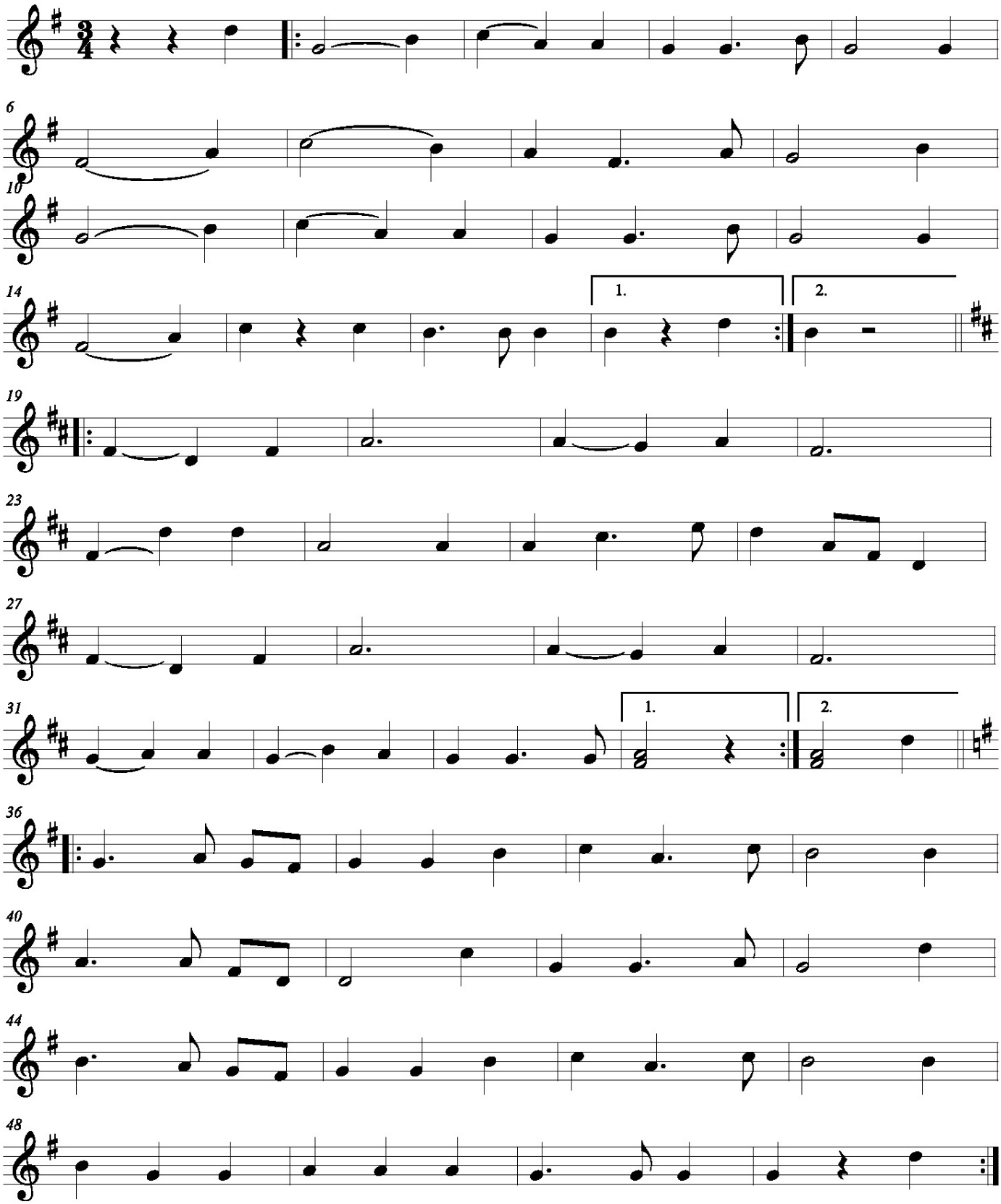

3. stemme

Min Kones Vals

Jens Frederiksen

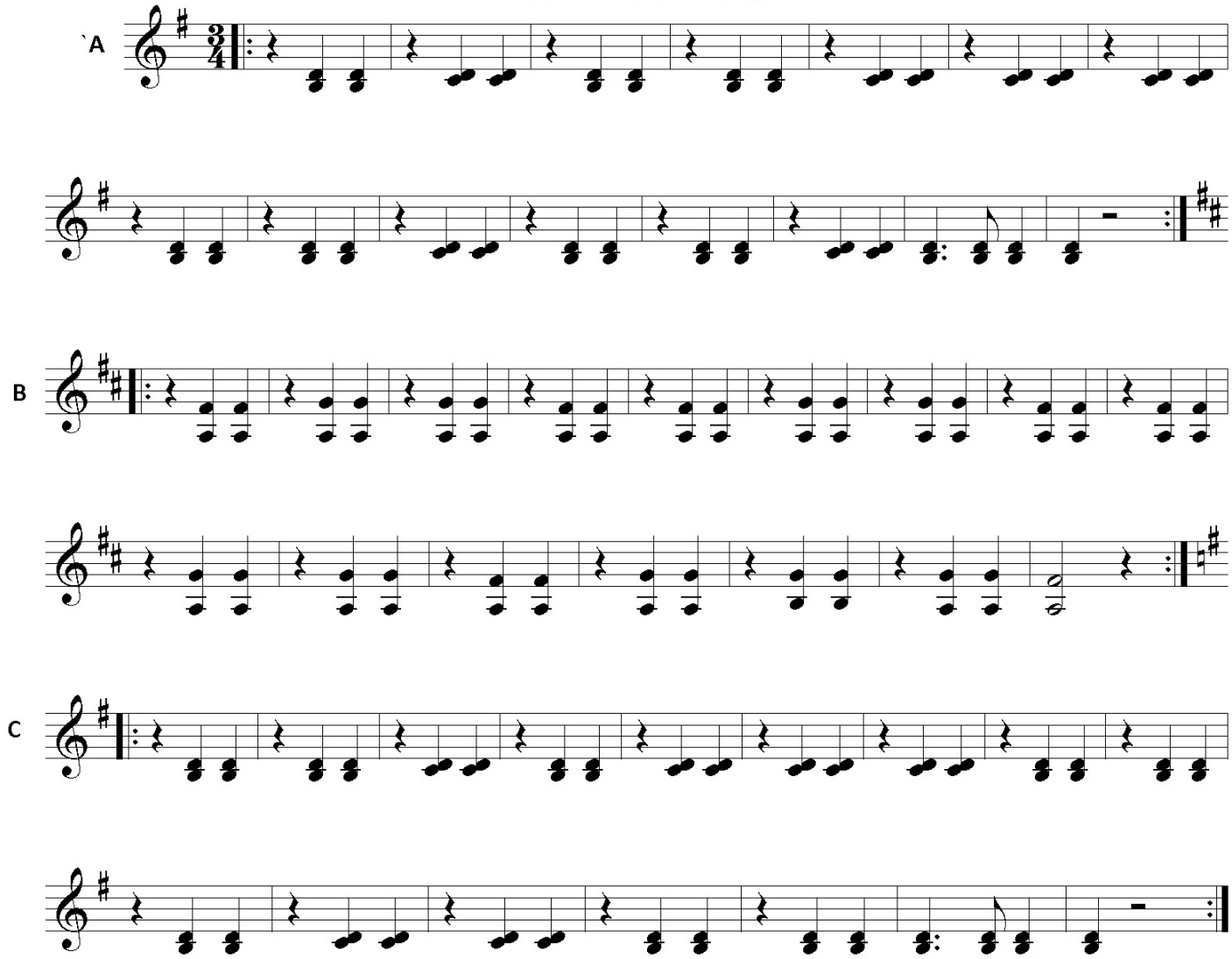

Hopsa efter Fløjte Niels

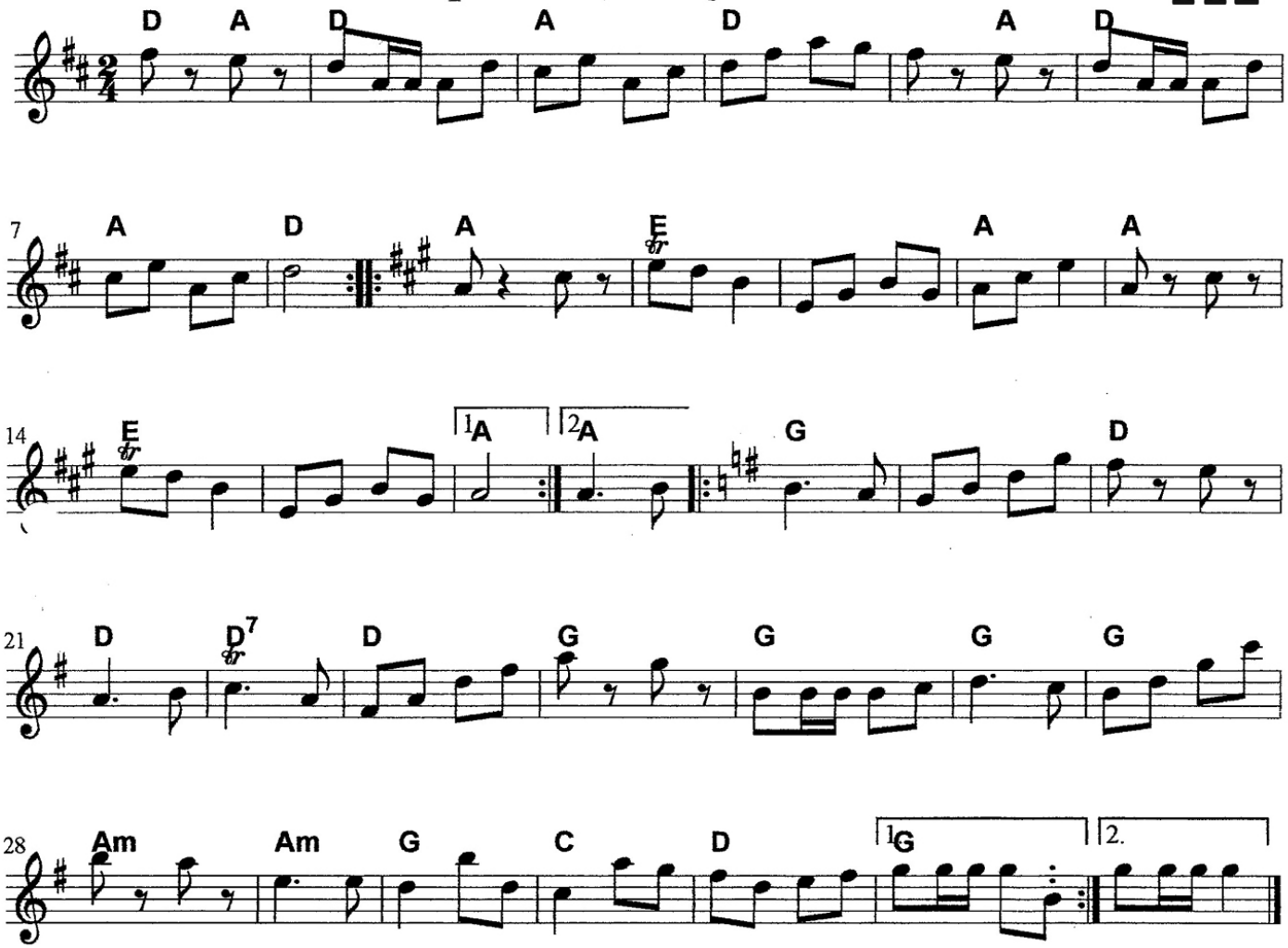

No. 11 - Holsteensk Vals

Jens Frederiksen
Als Østjylland

1. violin
Obl. violin
2. violin

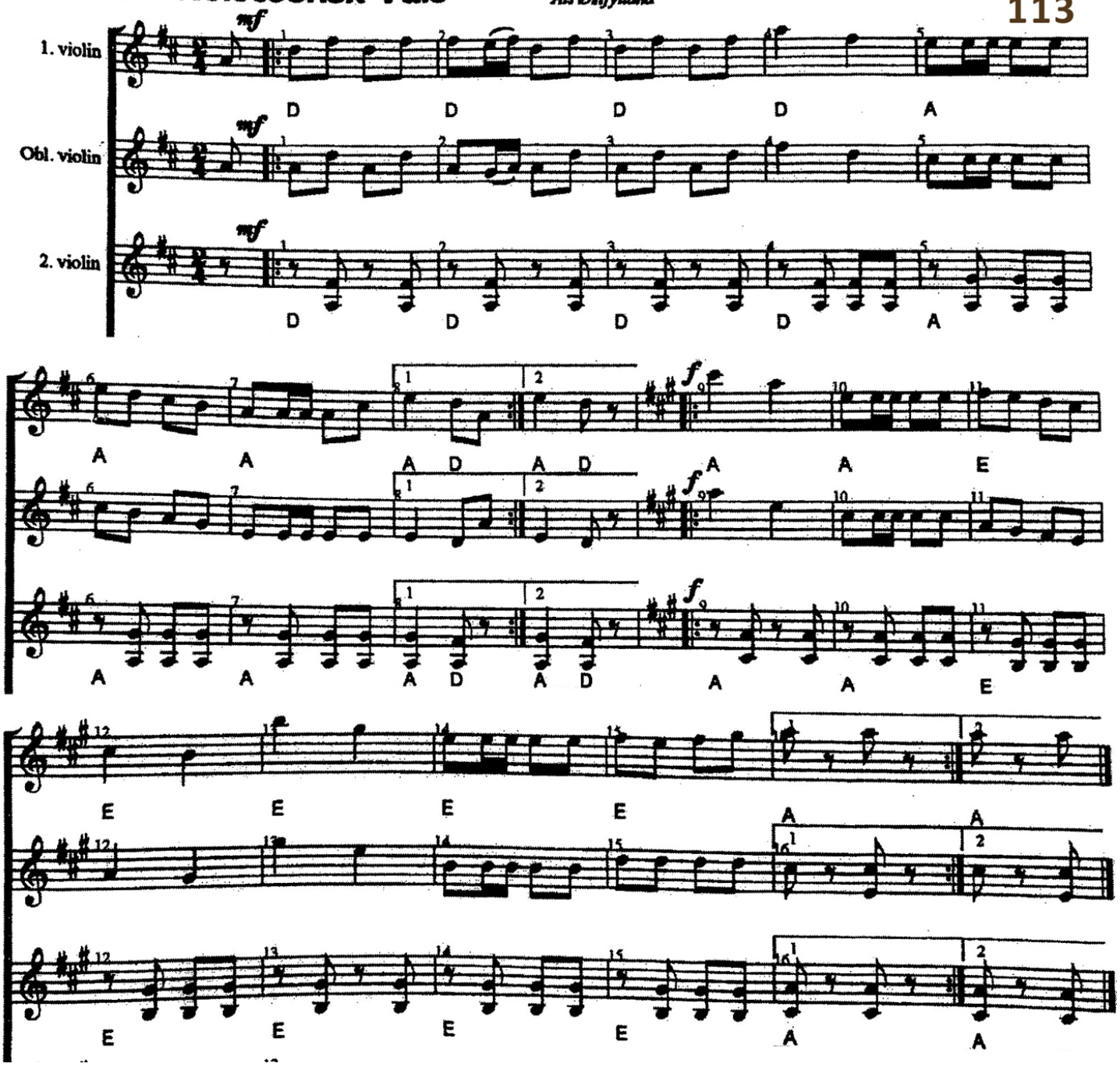

3. Hamborg

Aksel Krogh, Østrup

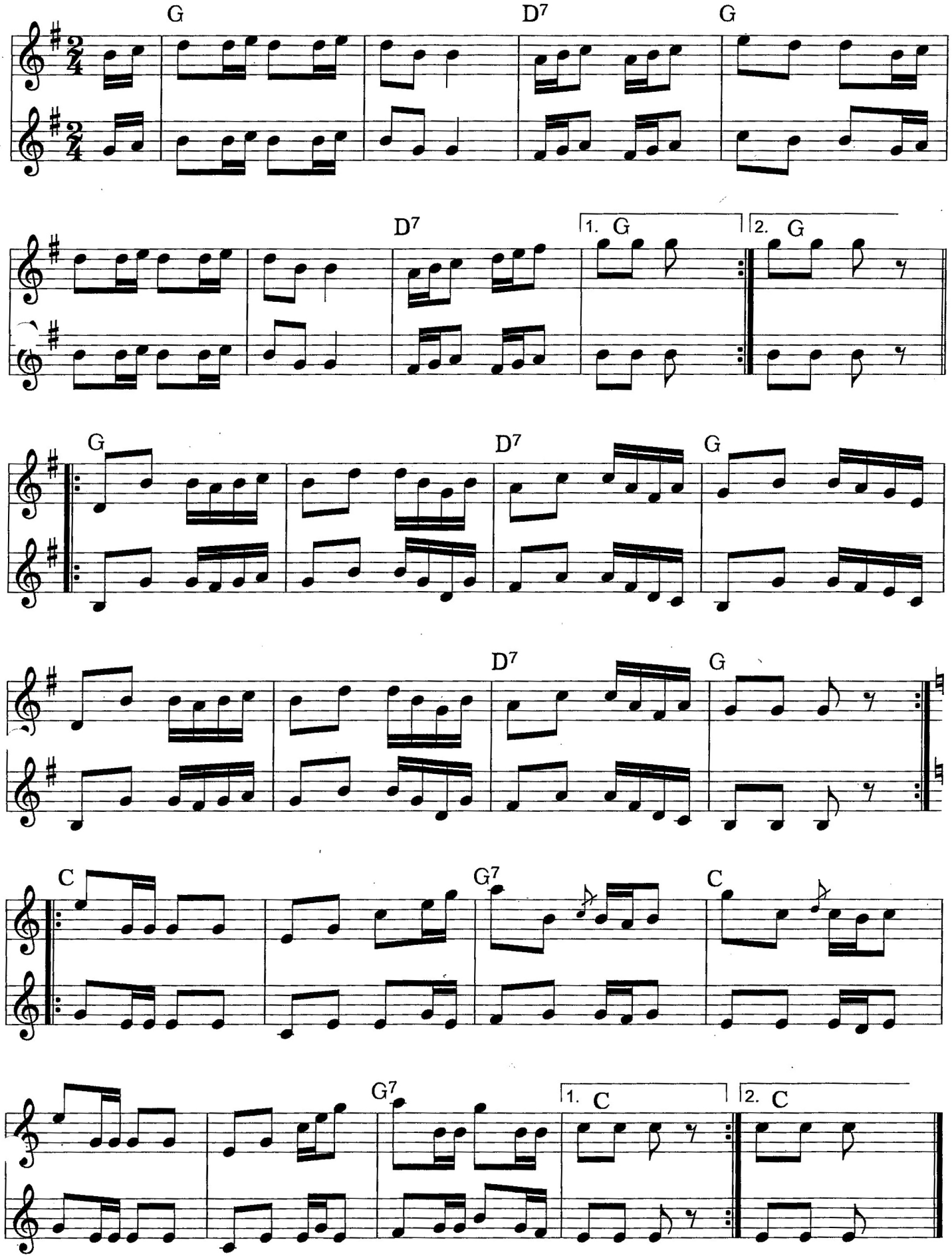

Vals

Chresten Andersen Dahl, Halkjær

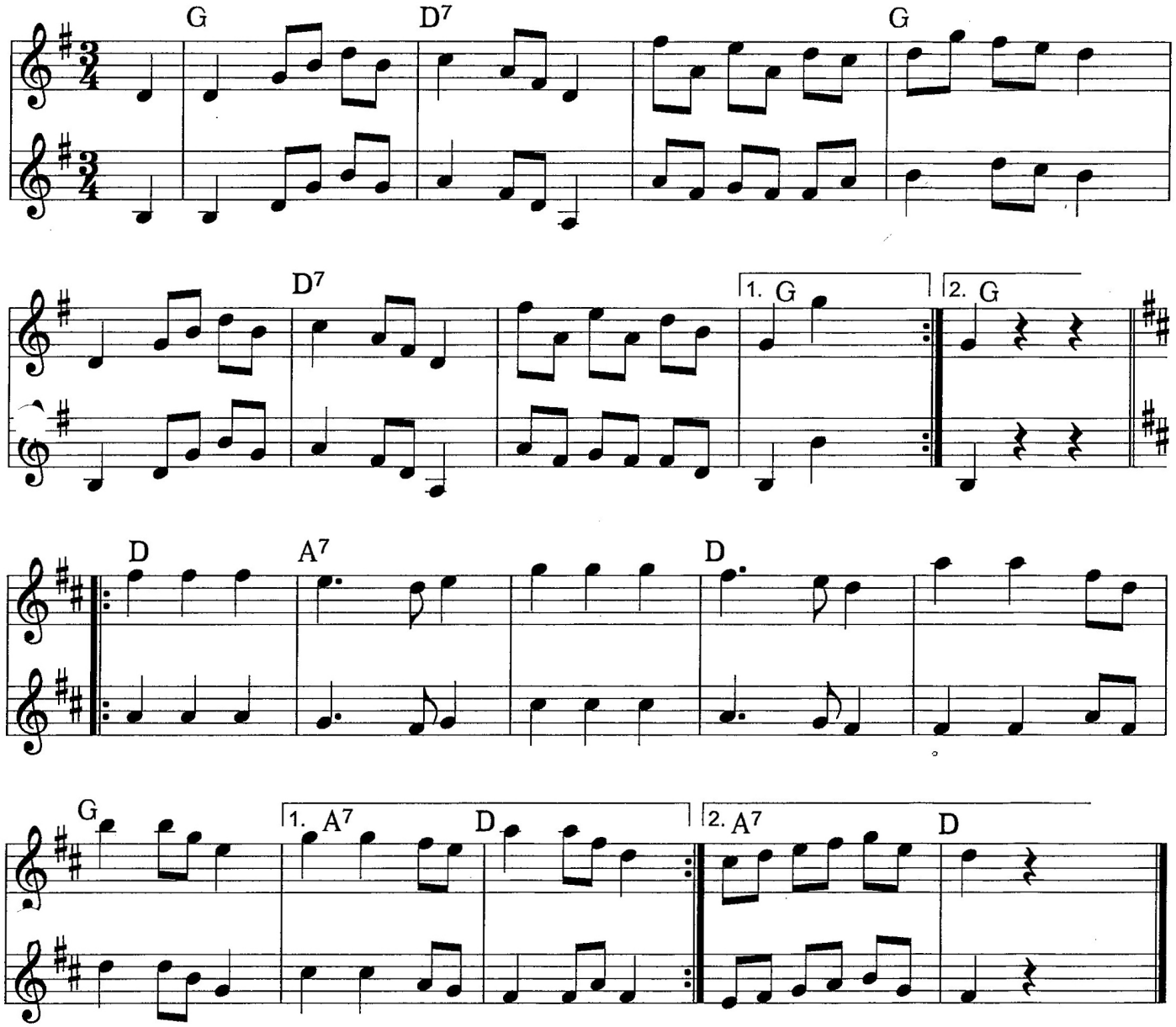

29. Trekant

Fredsgård Iversen, Gundersted

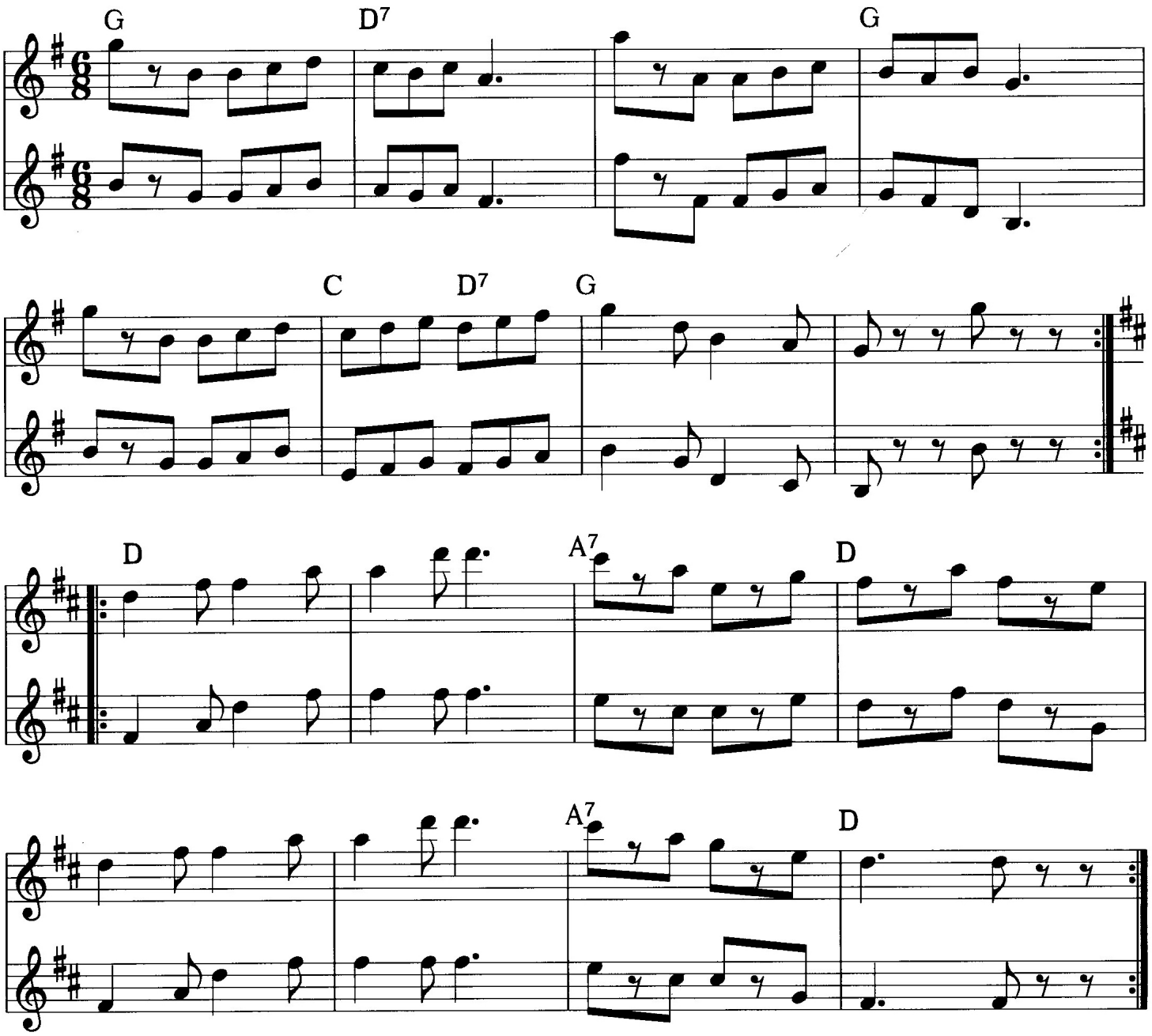

117

Nibe Polka

Musik og arrangement: Ivan Amtoft

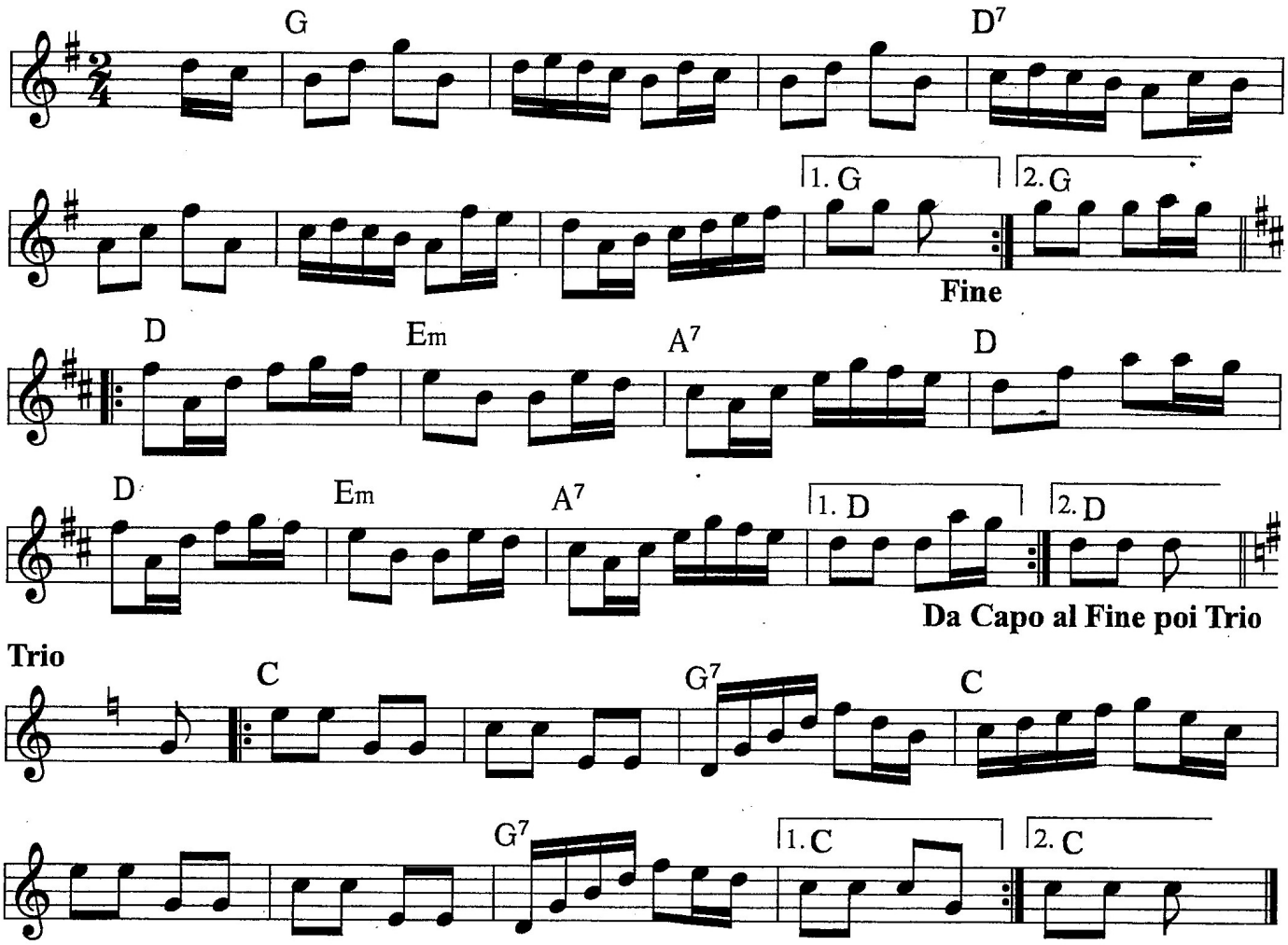

Bøhmerdans

118
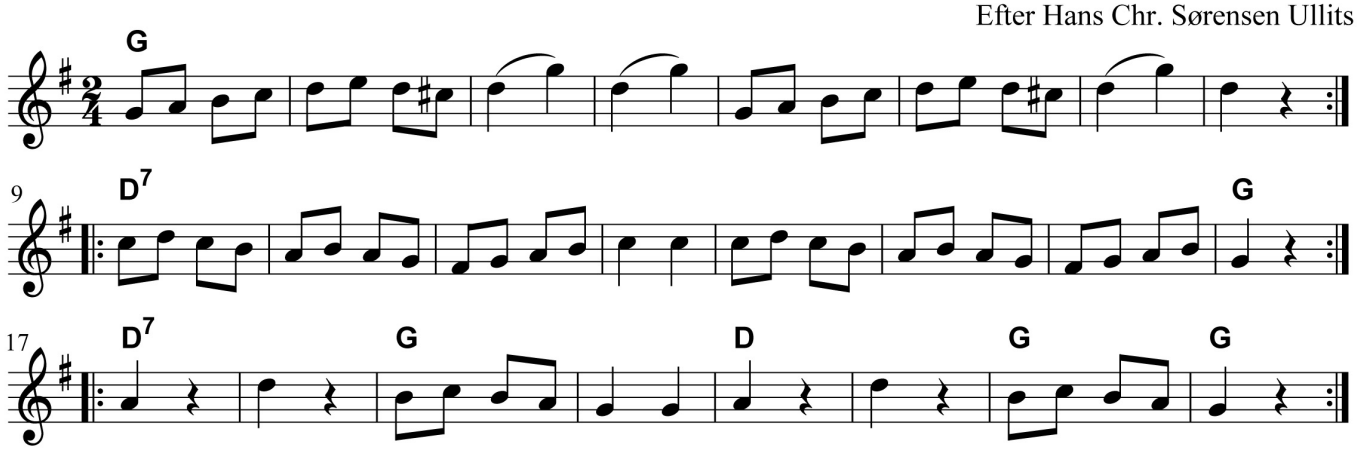
Efter Hans Chr. Sørensen Ullits